

CHICAGO **SHAKESPEARE** THEATER





# OFFSHORE LÍRICA ROOFTOP RESTAURANT

Experience the best views of the city  
from the east end of Navy Pier with  
a 20% discount for all  
**Chicago Shakespeare Theater guests**

Pre-fixe menu also available

RESERVATIONS AVAILABLE ON OPEN TABLE



# Welcome



Welcome to CST and the North American premiere of this very special musical, *42 Balloons*. Jack Godfrey's uplifting story brings our first official season to a close and what better way to look to the future than with this story of determination, courage, and the pursuit of dreams.

Thank you for choosing to attend live theater! If this is your first time at CST, we are thrilled to welcome you and hope this is just the beginning of your experiences here. The range of work this coming season has much for you to explore and we hope to see you over and over again.

We also want to thank those of you who continue to make CST your home for theater. You have been an important part of what makes CST a vibrant, engaging community and we hope you have enjoyed this season of stories on our stages—whether it was the recent rock 'n' roll experience of *Sunny Afternoon* or the inspirational take on *Hamlet* created by Peru's Teatro La Plaza and their mesmerizing company of actors with Down syndrome. The synthesis of contemporary work with Shakespeare was no better expressed than when this *Hamlet* company, who were using The Kinks' song "I'm Not Like Everybody Else" in their finale, joined the *Sunny Afternoon* company onstage to sing the song together. It was a special moment that reminded us of our determination to bring you extraordinary theatrical experiences that live long in the memory.

We encourage you to join us for our new season which begins in July with many "see it first" productions including a world premiere play about Billie Jean King, a high-flying circus from Ethiopia, and Richard Maltby and André De Shields reimagining *Ain't Misbehavin'* for today. We will welcome world-class theatermakers to create new productions of Shakespeare's *Much Ado About Nothing* and *The Merry Wives of Windsor* and the return to CST of Chicago legends the Q Brothers Collective and the Royal Shakespeare Company.

Our commitment to making Shakespeare a relevant and immediate experience playing alongside exceptional new emerging talent is no better expressed than in *42 Balloons*. Its creator Jack Godfrey is an artist who was inspired by a quintessentially American story to make what has to be one of the most joyful and thought-provoking evenings you could hope to have. We have teamed up again with the producing team who brought you *SIX*, still currently playing on Broadway and all over the world, to give you another evening of original magic. We hope that *42 Balloons* has a long and happy life in the USA and beyond—and that you will always remember its beginnings here at CST.

Thank you again for choosing live theater and for giving us the opportunity of giving you an evening of joy.

**Edward Hall**  
Artistic Director  
*Carl and Marilynn Thoma Chair*

**Kimberly Motes**  
Executive Director



## **ELEVATE THE MAGIC** of live theater for students & teachers at Chicago Shakespeare

Theater inspires, uplifts, and brings people together. It is a shared human experience that is transformative & irreplaceable. And we believe theater is for **everyone**.



**MAKE A GIFT TODAY**



**Shared humanity & unforgettable stories—THIS is Chicago Shakespeare**

# CHICAGO SHAKESPEARE THEATER

## MISSION

To create vivid, entertaining theatrical experiences that invigorate and engage people of all ages and identities by illuminating the complexity, ambiguity, and wonder of our world. Shared humanity and unforgettable stories—now THIS is Chicago Shakespeare.

## VISION

We deliver excellent, powerful, life-changing theater that challenges our preconceptions of everything. We are an open and inspiring destination to meet, talk, and share experience through community and live performance that is available to everyone. We build a better future with those who watch, work, create, and participate.

## ABOUT CHICAGO SHAKESPEARE THEATER

CST is a leading international theater company and the nation's largest year-round theater dedicated to the works of Shakespeare. Under the leadership of Artistic Director Edward Hall and Executive Director Kimberly Motes, the Regional Tony Award recipient engages nearly a quarter of a million people through more than 12 productions each year. With Shakespeare at the heart of the artistic work, CST also produces compelling stories from fresh artistic voices of today. CST annually serves more students and teachers than any theater in the city, and brings free performances to community spaces across Chicago's 77 neighborhoods. CST's three venues include: 700-seat The Yard; the 500-seat Jentes Family Courtyard Theater; and the 200-seat Carl and Marilyn Thoma Upstairs Studio. For nearly four decades, CST has distinguished itself with a spirit of innovation, dynamism, and ambitious vision.

## BOARD OF DIRECTORS

Paulita A. Pike \*  
*Chair*

Ray Whitacre \*  
*Treasurer*

Brayton B. Alley \*  
Dheera Anand  
Ayodeji Ayodele  
Frank D. Ballantine  
Kate Blomgren  
Stephen A. Brodsky  
Thomas L. Brown  
Allan E. Bulley III  
Clive Christison  
Patrick R. Daley  
Donald Delves  
Brian W. Duwe

John Edelman  
Philip L. Engel ■  
Gregory S. Gallopoulos  
C. Gary Gerst \* ■  
Edward Hall  
M. Hill Hammock \* ■  
Tim Hannahs  
Kathryn J. Hayley \*  
Aaron Hoffman  
Stewart S. Hudnut  
William R. Jentes \*  
John P. Keller ■  
Richard A. Kent  
Chase Collins Levey  
Judy Loseff  
Renetta McCann \*

Raymond F.  
McCaskey \* ■  
Jess E. Merten  
Kimberly Motes  
Linda K. Myers \*  
Christopher O'Brien  
Jennifer O'Neill  
Mark S. Ouweleen \* ■  
Sheila Penrose  
Nazneen Razi \*  
Neal J. Reenan  
Lance Richards \*  
Sheli Z. Rosenberg \* ■  
Robert Ryan  
Carole Segal  
Richard L. Sevcik

Steven J. Solomon \* ■  
Jim Stadler  
Jamie Stone O'Brien  
Harvey J. Struthers, Jr.  
Sheila G. Talton  
Marilynn J. Thoma \*  
Gayle R. Tilles  
Priscilla A. (Pam)  
Walter \* ■  
Donna Welch

### *In Memoriam*

Richard J. Franke

\* Denotes Executive  
Committee Members

■ Denotes former Board Chairs

Chicago Shakespeare Theater is proud to recognize the sustaining partnership of our Season Sponsors, whose visionary support ensures that we live out our artistic mission for audiences today and for generations to come.

Julie and Roger Baskes



THE GRAINGER FOUNDATION

The Jentes Family

Ray and Judy  
McCaskey



ROPES & GRAY

Burton X. and  
Sheli Z. Rosenberg

SHUBERT  
FOUNDATION INC.

Carl and  
Marilynn Thoma

CHICAGO  
SHAKESPEARE  
THEATER

2025/26  
SEASON

Subscribe Today for the  
Most Savings, the Best Seats,  
& Bold, Thrilling, Joyful  
Theater Experiences

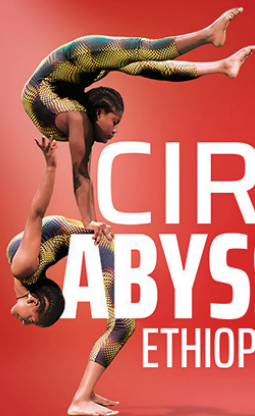

CIRCUS  
ABYSSINIA  
ETHIOPIAN DREAMS

JUL 10–AUG 3

ROME  
SWEET  
ROME



SEP 23–OCT 19

PARANORMAL  
ACTIVITY

A NEW STORY LIVE ON STAGE

TM & © 2025 Paramount Pictures. All Rights Reserved.

OCT 15–NOV 2

RSC  
HAMNET



FEB 10–MAR 8

THE MERRY  
WIVES OF  
WINDSOR



APR 2–MAY 3

# BILLIE JEAN



JUL 18–AUG 10

# AIN'T MISBEHAVIN'

THE FATS WALLER MUSICAL SHOW

SEP 3–28

# MUCH ADO ABOUT NOTHING



NOV 18–DEC 21

# Short Shakespeare! HAMLET



JAN 31–FEB 28

# MRS. KRISHNAN'S PARTY



APR 7–26

# BROKEBACK MOUNTAIN



MAY 28–JUN 28



**Subscribe Today for the  
Most Savings, the Best Seats,  
& Bold, Thrilling, Joyful  
Theater Experiences**

**2025/26 SEASON**

**THIS is Chicago Shakespeare**



**CHICAGO  
SHAKESPEARE  
THEATER**

# CHICAGO SHAKESPEARE THEATER

**EDWARD HALL**

Artistic Director

*Carl and Marilyn Thoma Chair*

**KIMBERLY NOTES**

Executive Director

by special arrangement with

**KEVIN MCCOLLUM, ANDY BARNES and WENDY BARNES, and SONIA FRIEDMAN PRODUCTIONS**

in association with **DEBBIE HICKS, SAM LEVY, KLIVE ENTERTAINMENT CORP., KENNY WAX,**

and **THE LOWRY**

present

# 42 BALLOONS

By **JACK GODFREY**

Orchestrator &  
Musical Supervisor

**JOE BEIGHTON**

Choreographer

**ALEXZANDRA  
SARMIENTO**

Scenic Designer

**MILLA CLARKE**

Costume Designer

**NATALIE PRYCE**

Video Designer &  
Content Creation

**ANDRZEJ GOULDING**

Lighting Designer

**BRUNO POET**

Sound Designer

**PAUL GATEHOUSE**

Music Director

**PATRICK B.  
PHILLIPS**

New York Casting

**THE TELSEY OFFICE  
PATRICK GOODWIN CSA**

Chicago Casting

**BOB MASON**

Original UK Casting

**PEARSON CASTING**

Production Stage Manager

**JINNI PIKE**

Director & Dramaturg **ELLIE COOTE**

LEAD PRODUCTION SPONSORS **John Edelman and Suzanne Krohn Marion A. Cameron-Gray**

ASSOCIATE PRODUCTION SPONSOR **Suite Home Corporate Housing**

**42 BALLOONS** BALLOON PARTNER **Luft Balloon**

If we can help accommodate you during your visit, please speak with our House Manager. For your safety, we ask that you keep aisles and doorways clear. We request that you refrain from taking photography or capturing any other video or audio recordings of the production.

*42 Balloons* was first performed at The Lowry, Salford on April 18, 2024.

## CAST

Air Traffic Controller/Ensemble  
Ensemble  
Ensemble  
Ensemble  
Carol Van Deusen  
Margaret Van Deusen  
Ensemble  
The Kid/Ensemble  
Larry Walters  
David Letterman/Ensemble  
Ensemble  
Ron Richland

DANIEL ASSETTA\*  
KAILIN BROWN\*  
DEVIN CORTEZ\*  
CAMERON ANIKA HILL\*  
EVELYN HOSKINS\*  
LISA HOWARD\*  
JOSH HOON LEE\*  
MINJU MICHELLE LEE\*  
CHARLIE MCCULLAGH\*  
AUSTIN NELSON JR.\*  
MORGAN SCHOENECKER  
AKRON WATSON\*

Understudies never substitute for listed players unless a specific announcement is made at the time of the performance: **Daniel Assetta\*** for *Larry Walters*; **Julia Bain\*** standby for *Carol Van Deusen*; **Kailin Brown\*** for *The Kid/Ensemble*; **Cameron Anika Hill\*** for *Carol Van Deusen, Margaret Van Deusen*; **Lacey Jack** for *Ensemble*; **Josh Hoon Lee\*** for *David Letterman/Ensemble*; **Joshua Messmore** for *Ensemble*; **Austin Nelson Jr.\*** for *Ron Richland*; **Luke Nowakowski** standby for *Larry Walters*.

## STAGE MANAGEMENT

Production Stage Manager  
Assistant Stage Manager  
Production Assistant

JINNI PIKE\*  
EMMA FRANKLIN\*  
TUESDAY THACKER

## ADDITIONAL CREDITS

Associate Director  
Associate Choreographer  
Assistant Music Director  
Music Assistant  
Dialect Coach  
Intimacy Director  
Associate Scenic Designer  
Associate Sound Designer US  
Associate Sound Designer UK  
Associate Lighting Designer  
Digital Music Programmer  
Production Video  
Video & Projections Programmer  
Lightboard Programmer  
Dance Captain  
Music Technology  
US Synthesizer Technician  
  
US Keyboard Tech  
Video System Designer  
Scenic Drawing

BILLIE AKEN-TYERS  
CAMDEN GONZALES  
KAILEY ROCKWELL  
CAMERON MIYA  
KATE DEVORE  
CHELS MORGAN  
TONY DIBERNARDO  
JOSEPH HAGGERTY  
CHARLIE SMITH  
BRENDEN MARBLE  
RANDY COHEN  
CHELSEA ZALIKOWSKI  
DAN TRENCHARD  
BRAD GRAY  
MORGAN SCHOENECKER  
PHIJ ADAMS  
RANDY COHEN  
RANDY COHEN KEYBOARDS  
DREW NICHOLS  
MOGZI  
FRAN NORBURN

Audio & video equipment furnished by **Sound Associates, Inc.**  
Lighting equipment furnished by **PRG**  
Scenery fabrication by **Great Lakes Scenic Studios**

## BAND

Keyboard Conductor  
Keyboard  
Guitar  
Guitar  
Percussion  
Bass  
Musicians Contractor

PATRICK B. PHILLIPS^  
KAILEY ROCKWELL^  
JONATHAN MILLER^  
CHRIS FORTE^  
DAN LEALI^  
SACHIO NANG^  
HEATHER BOEHM^

## SONG LIST

### SIDE ONE: UP

Prologue  
Larry's Interview  
Big Balloon  
Interlude One  
Up in the Air  
No No No  
Carol's Soliloquy  
Somebody's Story  
1982  
Interlude Two  
Do You Wanna Know  
Fifteen Thousand Dollars  
Interlude Three  
Something As Crazy As This  
Countdown  
Bang  
End of Side One

### SIDE TWO: DOWN

42 Balloons And A Lawn Chair  
The Flight  
The Kid and The Chair  
What Dreams Can Do  
Interlude Four  
Lawn Chair Larry  
Letterman  
Something As Crazy As This Reprise  
Interlude Five  
Before It All Falls Down  
Happily Ever After  
Helium  
Somebody's Story Reprise  
Larry's Interview Reprise  
Up And Away  
Interlude Six  
Epilogue

## PROFILES

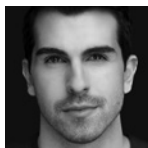

### DANIEL ASSETTA

(*Air Traffic Controller* \Ensemble) **CHICAGO**  
**SHAKESPEARE:** Debut.  
**BROADWAY:** & *Juliet*.  
**OFF BROADWAY:** *The*

*Light in the Piazza* (NY City Center Encores). **INTERNATIONAL:** Tony in *West Side Story* (Sydney Opera House/International Tour); Samuel Seabury in *Hamilton* (Sydney Lyric Theatre, Original Australian Cast); The Rum Tum Tugger in *Cats* (Australia/New Zealand National Tour); *The Book of Mormon* (Princess Theatre, Original Australian Cast); *Wicked* (20th Anniversary Australian Tour). **REGIONAL:** *West Side Story* (The Muny); *A Chorus Line* (Eternity Playhouse); *Funny Girl*, *Follies*, *Curtains* (Arts Centre Melbourne). **CABARET:** *Siblingship*. **AWARDS:** Rob Guest Endowment Award; Playbill Future Prospect Award. @dassetta

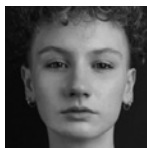

### KAILIN BROWN

(*Ensemble*) **CHICAGO**  
**SHAKESPEARE:** Debut.  
**OFF BROADWAY:** *Little House on the Ferry* (The Duplex). **TOUR:**

Velma Kelly in *Chicago*. **DANCE:** Dancer in *A Twink and A Redhead: Live*, numerous music videos directed by Michael McCrary starring Chloe Tucker Caine, Suzie Toot, Nick Gaga, Plasma.

**EDUCATION:** BFA in musical theatre, minor in commercial dance, Pace University. they/them @kailinbrown

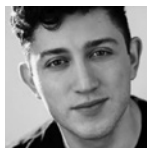

### DEVIN CORTEZ

(*Ensemble*) **CHICAGO**  
**SHAKESPEARE:** Debut.  
**OFF BROADWAY:** *Empire*, *Americano!* (New World Stages).

**NEW YORK:** *Maria Friedman*, *Legacy* (Hudson Theater Broadway); *Pippin* (Symphony Space). **REGIONAL:**

*Blaster's Handbook* (La Jolla Playhouse); *West Side Story*, *Beauty and the Beast* (The Muny); *Evita* (Bucks County Playhouse); *Hair* (Two River Theater); *On Your Feet* (Moonlight Stage); *Title of Show* (Playhouse Stage); *Havana* (NCL). **INTERNATIONAL:** *Cabaret* (Edinburgh Fringe). **FILM:** *I Love You, Man* (Dreamworks). **TELEVISION:** *Skyscrapers* (Disney); *Cougartown* (ABC); *Chuck, Law and Order SVU* (NBC). **EDUCATION:** BFA in musical theater, Emerson College.  
@devin.cortez

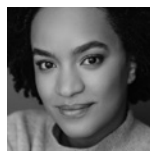

**CAMERON ANIKA HILL**  
(Ensemble) **CHICAGO**  
**SHAKESPEARE:** Debut.  
**CHICAGO:** *Bernstein's Mass* (The Ravinia Festival). **BROADWAY:**

*Elf: The Musical* (2024 Revival), *Dear Evan Hansen*. **TOUR:** Rodgers and Hammerstein's *Oklahoma!* directed by Daniel Fish, *Summer: The Donna Summer Musical*. **REGIONAL:** The Muny, Pittsburgh Civic Light Opera, Theatre Aspen, Music Theater Wichita, Weston Theater Company, Westchester Broadway Theater, Gretna Theater. **TELEVISION:** *WeCrashed* (Apple TV+); *Getting Curious with Johnathan Van Ness* (Netflix); *Bernstein's Mass: Great Performances* (PBS). **EDUCATION:** BFA in musical theater, University of Cincinnati College Conservatory of Music.

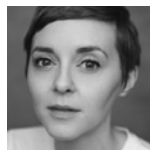

**EVELYN HOSKINS** (*Carol Van Deusen*) **CHICAGO**  
**SHAKESPEARE:** Debut.  
**CHICAGO:** Wendy Darling in *Peter Pan* (Broadway in Chicago,

threesixty°). **OFF BROADWAY:** *Hero's Welcome* (59E59). **INTERNATIONAL:** Dawn in *Waitress* (West End/UK Tour); Thea in *Spring Awakening* (West End); Carrie in *Carrie, Mayfly* (Off-West End); Louise in *Gypsy* (Mill at Sonning); *42 Balloons* (The Lowry); *Assassins* (Watermill/Nottingham Playhouse); *Cruel Intentions* (Edinburgh); *Peter and the Starcatcher* (Royal and Derngate); *This Is My Family* (Sheffield Crucible/UK Tour); Martha in *The Secret Garden*

(Birmingham Rep). **TELEVISION:** *A Confession*, *The Sound of Music Live* (ITV); *Casualty*, *Holby City*, *Doctors* (BBC); *Misfits* (E4); *Kerry* (NBC). **CONCERTS:** *Something Rotten* (Theatre Royal Drury Lane); *The Hired Man* (Cadogan Hall); *Christmas with the Stars* (Royal Albert Hall). **WORKSHOPS:** *Bonnie & Clyde* (The Other Palace); *Microwave*, *The Light Princess* (National Theatre Studios); *The Wind Singer* (RSC); *The Famous Five* (The Old Vic).



**JOSH HOON LEE**  
(Ensemble) **CHICAGO**  
**SHAKESPEARE:** Debut.  
**REGIONAL:** *Rent*, *Waitress* (The Muny); *The Karate Kid*

(Stages St. Louis); *A Christmas Carol* (The Rep STL). **TELEVISION:** *And Just Like That* (HBO Max); *Your Friends and Neighbors* (Apple TV). **EDUCATION:** BFA in musical theatre, The Sargent Conservatory of Theatre Arts at Webster University.



**MINJU MICHELLE LEE**  
(*The Kid/Ensemble*) **CHICAGO**  
**SHAKESPEARE:** Debut. **REGIONAL:** *Newsies* (The REV)

*42nd Street* (Arts Center of Coastal Carolina). **EDUCATIONAL:** Mark in *Rent*, *The Great Comet of 1812*, *Family Album* (Penn State). **EDUCATION:** BFA in musical theater, Penn State University.  
@minjumichellelee

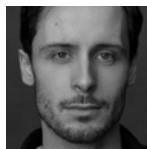

**CHARLIE MCCULLAGH**  
(*Larry Walters*) **CHICAGO**  
**SHAKESPEARE:** Debut.  
**INTERNATIONAL:** Larry Walters in *42 Balloons*

(The Lowry); Jesus in *Jesus Christ Superstar* (50th Anniversary UK Tour); *Bonnie & Clyde* (West End/Arts Theatre/Garrick Theatre); *Doctor Zhivago—In Concert* (London Palladium); *The Necklace in Concert* (The Lyric Theatre); *Annie*, *Get Your Gun* (Lavender Theatre); *The 39 Steps* (English Theatre of Hamburg); *Elegies for Angels*, *Punks & Raging Queens* (The Union Theatre). **RECORDING:**

42 Balloons (Studio Cast Recording); *Bonnie & Clyde* (Original West End Cast). **TELEVISION:** Young Alderman in *Prime Target* (Apple TV+). **EDUCATION:** The Royal Conservatoire of Scotland. **AWARDS:** Ian Fleming Award. @CharlieMcC1259



**AUSTIN NELSON JR.**  
(David Letterman /Ensemble) **CHICAGO**  
**SHAKESPEARE:** Debut.  
**CHICAGO:** *Beautiful: The Carole King*

*Musical, The Little Mermaid, Ain't Misbehavin', Guys and Dolls, Rodgers and Hammerstein's Cinderella, Shrek the Musical* (Drury Lane Theatre); *1776, Seussical the Musical* (Marriott Theatre); *Dreamgirls* (Paramount Theatre); *Sister Act* (Mercury Theater Chicago); *Godspell* (Theo Ubique Cabaret Theatre); *New Faces Sing Broadway 1947* (Porchlight Music Theatre); *Bachelor: The Unauthorized Parody Musical* (Apollo Theater Chicago). **REGIONAL:** *The Lightning Thief: The Percy Jackson Musical, Elf the Musical* (First Stage Theatre). **TELEVISION:** *Dark Matter* (AppleTV+). @austinnelsonjr

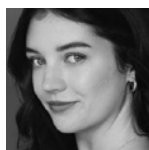

**MORGAN SCHOENECKER**  
(Ensemble/Dance Captain) **CHICAGO**  
**SHAKESPEARE:** Debut. **CHICAGO:** *Legally Blonde*

(Music Theater Works); *Mary Poppins, Cinderella, Xanadu* (Metropolis Performing Arts Centre); *On the Twentieth Century* (Blank Theatre Company); *Adrenaline* (Six Flags Great America). **EDUCATION:** BFA in musical theater, Columbia College Chicago. @morgan.schoenecker

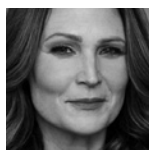

**LISA HOWARD**  
(Margaret Van Deusen) **CHICAGO**  
**SHAKESPEARE:** Debut.  
**BROADWAY:** starring roles in the original

Broadway casts of *The 25th Annual Putnam County Spelling Bee, It Shoulda Been You* opposite Tyne Daly, *Escape to Margaritaville: The Jimmy Buffet Musical*, in addition to *Priscilla Queen*

*of the Desert, 9 to 5: The Musical, South Pacific. TOUR:* Madame Morrible in the National Tour of *Wicked*. **OFF BROADWAY:** *Titanique The Musical*  
**FILM:** *The Twilight Saga: Breaking Dawn Part II. TELEVISION:* *Law and Order* (NBC); *The Gilded Age* (HBO); *The Good Fight* (Paramount+); *Madam Secretary* (CBS); *Power* (STARZ); and performing Jenny's Blues on *The 59th Annual Tony Awards* (CBS). Howard is managed by The Rosenzweig Group, and represented by CGF Talent.

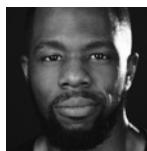

**AKRON WATSON** (Ron Richland) **CHICAGO**  
**SHAKEPEARE:** Debut.  
**CHICAGO:** Aaron Burr in *Hamilton* (CIBC Theatre). **BROADWAY:**

*The Color Purple* Revival (Tony, Grammy, and Daytime Emmy Award winning), *The Play That Goes Wrong*. **OFF BROADWAY:** *The Fortress of Solitude* (The Public Theater); *A Sign of The Times* (York Theater); *Black No More* (Signature Theatre). **REGIONAL:** Ogunkit Playhouse, Alliance Theater, The Kennedy Center, Papermill Playhouse, Dallas Theatre Center, St. Louis Rep. **FILM:** *Spilt Milk, Seasons of Gray, Miss Juneteenth. TELEVISION:* *Empire, American Idol* (Fox); *Chicago Med* (NBC). **VOICEOVER:** *One Piece: Heart of Gold* (Netflix); *Borderlands Pre-sequel & Borderlands 4* (Gearbox); *The Walking Dead: Survival Instinct* (Activision). **AWARDS:** Audelco Awards Nominee for Best Actor in A Musical, BTVA - Best Male Vocal Performance in an Anime Television Series nominee.

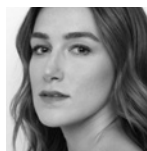

**JULIA BAIN**  
(Standby for Carol Van Deusen) **CHICAGO**  
**SHAKESPEARE:** Debut.  
**OFF BROADWAY:** *Teeth* (Playwrights Horizons,

New World Stages). **TOUR:** *Waitress*. **REGIONAL:** *Into The Woods, How To Build A Bomb, The Marvelous Wonderettes, Sylvia, All Shook Up. EDUCATION: BFA in musical theatre, Ithaca College. @juliabain*

**LACEY JACK**

(*Understudy*) **CHICAGO**  
**SHAKESPEARE:** Debut.  
**CHICAGO:** *Pippin*,  
*The Producers*  
 (Music Theatre

Works). **REGIONAL:** Music Theatre  
 Wichita, The 5th Avenue Theatre,  
 Village Theatre. **EDUCATION:** BFA in  
 musical theatre dance concentration,  
 Chicago College of Performing Arts  
 at Roosevelt University.  
 @laceymayjack

**JOSHUA MESSMORE**

(*Understudy*)  
**CHICAGO**  
**SHAKESPEARE:**  
 Debut. **CHICAGO:**  
*White Christmas*

(Marriott Theatre). **REGIONAL:**  
*Frozen*, *Cats*, *42nd Street*, others  
 (Music Theatre Wichita); *Mary*  
*Poppins*, *West Side Story*,  
*Newsies*, (North Carolina Theatre).  
**EDUCATION:** BS in theatre and legal  
 studies, Northwestern University.  
 @joshuamessmore

**LUKE NOWAKOWSKI**

(*Standby for Larry*  
*Walters*) **CHICAGO**  
**SHAKESPEARE:** *The*  
*Lord of the Rings:*  
*A Musical Tale*, *To*

*Be* (streaming). **CHICAGO:** *Beautiful:*  
*The Carole King Musical*, *The Sound*  
*Of Music*, *Fun Home* (Paramount  
 Theater); Billy Crocker in *Anything*  
*Goes* (Porchlight Music Theater);  
*Children of Eden* (Cadillac Palace);  
*Brigadoon* (Music Theater Works)  
*Jesus Christ Superstar*, *Bright Lights*,  
*Big City* (Beautiful City Project);  
*Cinderella* (Metropolis Performing  
 Arts Centre). **EDUCATION:** BA in music  
 performance, Elmhurst University.  
**AWARDS:** Finalist in National Musical  
 Theater Competition in NYC.  
 @\_lukenowakowski\_

**JACK GODFREY** (*Writer*) **CHICAGO**

**SHAKESPEARE:** Debut. **PROJECTS:**  
*Babies* (The Other Palace, London,  
 2024); *Hot Mess* (Edinburgh  
 Fringe, 2025). **EDUCATION:** BA  
 in theology, Durham University;

MA in musical theatre, Goldsmiths  
 University. **AWARDS:** The Stage (UK)  
 Debut Award 2024 for Best New  
 Composer, Lyricist, or Bookwriter  
 for *42 Balloons*. @jjgodfrey

**ELLIE COOTE** (*Director and Dramaturg*)

**CHICAGO SHAKESPEARE:** Debut.  
**INTERNATIONAL:** *42 Balloons* (Lowry  
 Theatre, The Stage Debut Awards  
 nomination for Best Director);  
*The Way Way Deep* (Underbelly,  
 Edinburgh Fringe/Fringe World,  
 Theatre and Performance Award—  
 Overall Winner); *Mario: A Super*  
*Musical* (The Cockpit/Union  
 Theatre), as co-director: *The Limit*,  
*Catch Me* (Royal Central School of  
 Speech and Drama), as associate  
 director: *Greek* (Arcola Theatre);  
*Lock & Key* (The Vaults); *35mm:*  
*A Musical Exhibition* (The Other  
 Palace), as assistant director: *Wasted*  
 (Southwark Playhouse). **WORKSHOP**  
**CREDITS:** *Rust* (Leeds Conservatoire);  
*My So-Called Haunting* (University of  
 Chichester); *Train On Fire* (MT Fest,  
 The Other Palace); *Busk* (Dare Festival,  
 Shoreditch Town Hall); *Little Sausage*  
 (Drayton Arms Theatre). **DRAMATURGY:**  
*Red Book* (Seven Dials Playhouse).  
**UPCOMING**, as director and bookwriter:  
*Hot Mess* (Pleasance, Edinburgh  
 Fringe). **EDUCATION:** BA in english,  
 University of Cambridge. Coote is  
 the co-founder of Chalk Musical  
 Theatre Dramaturgy.

**JOE BEIGHTON** (*Orchestrator*  
*and Musical Supervisor*)

**CHICAGO SHAKESPEARE:** *SIX*.  
**BROADWAY:** *SIX* (Lena Horne  
 Theatre). **INTERNATIONAL:** *SIX*  
 (West End, UK Tours); *42 Balloons*  
 (The Lowry/Vaudeville Theatre);  
*Why Am I So Single* (Garrick  
 Theatre); *babies* (The Other Palace,  
 Lyric Theatre). **EDUCATION:** BA in  
 music, University of Cambridge;  
 PGDip in music direction, Mountview  
 Academy of Theatre Arts. **AWARDS:**  
 Joseph Jefferson Award for  
 Music Direction (*SIX*); Grammy  
 Award Nomination for Musical  
 Theatre Album (*SIX: The Musical—*  
*Live on Opening Night*); Olivier  
 Award Nomination (*SIX*).

## ALEXZANDRA SARMIENTO

(Choreographer)

**CHICAGO SHAKESPEARE:** Debut.

**INTERNATIONAL:** *Scissorhandz* (Southwark Playhouse Elephant); *Aladdin* (Lyric Hammersmith); *House of Cleopatra* (Edinburgh Fringe); *The Children's Inquiry*, for LUNG Theatre (Southwark Playhouse Elephant); *Babies* (The Other Palace); *42 Balloons* (The Lowry); *Bronco Billy* (Charing Cross Theatre); *Woodhill*, for LUNG Theatre (Shoreditch Town Hall, The North Wall, Summerhall at the Edinburgh Fringe); *How To Succeed In Business Without Really Trying* (Southwark Playhouse); *Brief Encounter* (New Wolsey/UK Tour); *42 Balloons* (The Vaudeville); *But I'm A Cheerleader* (The Turbine), *The Red & The Black* (Tokyo Metropolitan Theater, Umeda Arts Theater).

**EDUCATION:** Fiorello H. LaGuardia High School of Music and Art & Performing Arts.

## CAMDEN GONZALES

(Associate Choreographer)

**CHICAGO SHAKESPEARE:** Debut.

**REGIONAL:** Director of *How The World Began* (Westport Country Playhouse, Script in hand Series); Associate Choreographer for *Sing Street* (Huntington Theatre Company); Choreographer for *Peter and the Starcatcher* (White Heron Theater). Assistant Director of *A Sherlock Carol* (New World Stages); Choreographer of *Forget Me Not* (Manhattan School of Music). **INTERNATIONAL:** *Sing Street* (Lyric Hammersmith Theatre). Gonzalez is the Associate Choreographer for *Moulin Rouge the Musical* working with companies all over the world including London, Germany, and Australia.

## MILLA CLARKE (Scenic Designer)

**CHICAGO SHAKESPEARE:** Debut.

**UK:** *The Fifth Step* (Soho Place); *Otherland* (Almeida); *42 Balloons* (The Lowry); *Mates in Chelsea*, *Inside Bitch*, *Bad Roads*, *B Human Animals* (Royal Court); *Cat On A Hot Tin Roof* (The Royal Exchange); *Samuel Takes a Break* (The Yard Theatre); *Bootycandy*, *A Small Place* (Gate Theatre); *Shooting*

*Hedda Gabler* (Rose Theatre);

*Red Ellen* (Northern Stage),

*Ivy Tiller: Vicar's Daughter*, *Squirrel*

*Killer*, *O, Island!* (Mischief Festival

for Royal Shakespeare Company);

*Isla* (Theatr Clwyd); *La Traviata*

(Nevill Holt); *La boheme* (ENO;

Drive & Live); *Yolk and Aliens*

(Brighton Festival); *Curious* (Soho

Theatre); *Mr. Burns, Gone Too Far*

(Guildhall); *There Are No Beginnings*

(Leeds Playhouse); *A Midsummer*

*Night's Dream* (National Youth

Theatre); *Europe, You Got Older*

(LAMDA); *Beginners* (Unicorn

Theatre); *Elephant* (Birmingham

Rep); *Outside, Out of Water* (Orange

Tree Theatre); *The Tide Whisperer*

(National Theatre Wales). **EDUCATION:**

Royal Welsh College of Music and

Drama. **AWARDS:** Linbury Prize for

Stage Design, Lord Williams Prize

for Design, The Prince of Wales

Design Scholarship.

## NATALIE PRYCE (Costume Designer)

**CHICAGO SHAKESPEARE:**

Debut. **INTERNATIONAL:** *Playing*

*Shakespeare with Deutsche Bank:*

*Macbeth*, *Playing Shakespeare with*

*Deutsche Bank: Romeo & Juliet*

(Globe Theatre); *Othello* (Riverside

Studios); *The Architect* (Greenwich

+ Docklands International Festival);

*August in England* (Bush Theatre);

*Quadrophenia* (Sadler's Wells Theatre);

*Black Shadows* (Ballet Black UK Tour;

*Kyoto* (Royal Shakespeare Company/

Soho Place West End); *42 Balloons*

(The Lowry); *Vanya* (Duke of Yorks

Theatre/Richmond Theatre); *Newsies*

(Troubadour Wembley Park Theatre);

*Hamlet* (Bristol Old Vic); *Black Sun*

(Ballet Black Double Bill/UK Tour);

*A Number* (Old Vic); *White Noise*

(Bridge Theatre); *Is God Is* (Royal

Court Theatre); *Anna X* (Harold Pinter

Theatre). **FILM:** Costume Trainee for

*My Name is Leon* (BBC1). **EDUCATION:**

BA honors in theatre design,

Wimbledon College of Arts **AWARDS:**

Black British Theatre Award for

Costume Design Recognition 2020,

Best Revival Olivier Award Winner

2024 for *Vanya*.

**ANDRZEJ GOULDING** (*Video Designer & Content Creator*) **CHICAGO**

**SHAKESPEARE:** Debut. **BROADWAY:** *Groundhog Day*, *& Juliet*, *Life Of Pi*. **OFF BROADWAY:** *People*, *Places And Things*, *Man To Man*, *The Machine*, *Burn*. **REGIONAL:** Ogunquit Theatre,

Santa Fe Opera, San Francisco Opera, Philadelphia Opera, Minnesota Opera, Maltz-Jupiter Theatre. **INTERNATIONAL:** *Starlight Express*, *Just For One Day*, *Message In A Bottle*, *The Time Traveller's Wife*, *Sylvia*, *The Drifters Girl*. **EDUCATION:** BA in theatre design at Central Saint Martins in London.

**AWARDS:** Tony Award, Drama Desk Award, Outer Critics Circle Award, Olivier Award, 2x Whatsonstage Awards, Broadway World Award, UK Theatre Award. Goulding also works as a set designer with upcoming productions of *Indigo*, *Footballer's Wives* and *Lost Atoms*.

**BRUNO POET** (*Lighting Designer*)

**CHICAGO SHAKESPEARE:** Debut.

**BROADWAY:** *Bad Cinderella*

(West End), *Miss Saigon*, **TINA:** *The Tina Turner Musical* (West End, International Tour, Tony Award nominated). **WEST END:** *The Devil Wears Prada*, *Macbeth*, *Waiting For Godot*, *Miss Saigon* (European, US, Australia tours), *Uncle Vanya* (Olivier Award nominated), *From Here to Eternity*. **UK:** *Richard II*, *A Midsummer Night's Dream*, *Julius Caesar* (Bridge Theatre); *The Seagull* (Barbican); *Frankenstein*,

*London Road*, *Light Shining In Buckinghamshire*, *The Witches* (National Theatre); *42 Balloons* (The Lowry); *The Convert* (Young Vic). **OPERA:** *The Hours* (Metropolitan Opera); *Amadeus* (Royal Danish Opera); *Salome* (Houston Grand Opera); *Don Giovanni* (Royal Opera House/LA Opera/Houston Opera); *Akhnaten* (English National Opera/LA Opera/Metropolitan Opera); *Oklahoma!* (Grange Park Opera); *Alcina* (Glyndebourne). **MUSIC:** *Alicia Keys: Keys To The Summer* (US Arena tour); *Pet Shop Boys Dreamworld* (world tour); *Sigur Rós* (all world tours since 2012); *UAE National Days* (49th, 50th, 51st, 52nd, 53rd); *Gary Barlow: A Different Stage*

(West End/UK tour); *Björk Cornucopia*, *Billie Eilish Live* (Steve Jobs Theatre).

**AWARDS:** Three Knights of Illumination Awards, Olivier Award for Best Lighting Design for *Frankenstein*.

**PAUL GATEHOUSE** (*Sound Designer*)

**CHICAGO SHAKESPEARE:** *SIX*.

**SOUND DESIGN:** *Amélie* (Werk7 Theatre, Munich); *Billionaire Boy* (Nuffield Theatres, Southampton); *SIX* (Arts Theatre/National Tour); *Mary Poppins* (Zurich/Dubai, Asian premiere in Japan). **ASSOCIATE SOUND DESIGN:** *Hamilton* (Victoria Palace Theatre); *Half A Sixpence* (Noel Coward Theatre); *Les Misérables* (London 25th Anniversary/International Tour/Madrid/Manilla/US Tour); *The Phantom of the Opera* (London/Broadway/Las Vegas/25th Anniversary/ Hamburg/ Paris); *Evita* (US National Tour); *Miss Saigon* (Tokyo/Netherlands); *Betty Blue Eyes* (Novello Theatre); *The Wizard of Oz*, *Sister Act*, *The Sound of Music* (The London Palladium); *Love Never Dies*, *Joseph and the Amazing Technicolor Dreamcoat* (Adelphi Theatre); *Phantom: The Las Vegas Spectacular* (Las Vegas); *The Woman in White* (Broadway); *Starlight Express* (Tour). **RECORDINGS:** *Mel Brooks' Young Frankenstein*—Original London Cast Recording (Producer/Mixer); *Disney's Newsies* Theatrical and DVD Release (Mixer); *Miss Saigon: The Definitive Live Recording* Theatrical, DVD, and CD Release (Recording Engineer/Mixer).

**PATRICK B. PHILLIPS** (*Music Director/ Conductor*) **CHICAGO SHAKESPEARE:**

Debut. **CHICAGO:** *The Devil Wears Prada* (James M. Nederlander Theater). **BROADWAY:** *Pirates!*

*The Penzance Musical* (2025 Revival), *& Juliet*, *The Wiz* (2024 Revival), *Suffs*, *Back to the Future*, *Sweeney Todd*, *Jagged Little Pill*.

**REGIONAL:** Paper Mill Playhouse, Olney Theater Center, Goodspeed Opera House. **TELEVISION:** *Only Murders in the Building*, *Welcome to Wrexham* (Hulu). **EDUCATION:**

BA in music, Rutgers University. @patrickthepianist

**BILLIE AKEN-TYERS** (*Associate Director*)  
**CHICAGO SHAKESPEARE:** Debut.  
**OFF BROADWAY:** Resident Director, *Titanique* (Lucille Lortel winning Best Musical 2022); *Your Alice* (BAM/Edinburgh Fringe/The Arcola Theatre London); *Laura Benanti: Nobody Cares* (Audible Theatre/Edfringe); *Death Drop* (New World Stages). **REGIONAL:** *Native Gardens* (Westport Country Playhouse); *Moonfaker* (New Musicals Lab); *Rodgers and Hammerstein's Cinderella* (Shenandoah Music Theatre); *3 Hams* (EdFringe); *Joseph and the Technicolor Dreamcoat* (Scranton Shakespeare Festival) *You're a Good Man Charlie Brown* (Strafford Shakespeare Festival); *Lysistrata Jones* (Ophelia Theatre); Tour Director for *Ragtag Theatre Company's Rapunzel* (Barrington Stage/Red House Arts); *Titanique* (CAA/Mirvish Productions). **WRITING:** *Your Alice* (BAM); *Next Round* (Gala Theatre UK/Theatre Lab/Scranton Fringe); *We Carry On* - A series of radio plays. [www.billieakentyers.com](http://www.billieakentyers.com) @billieakentyers.

**THE TELSEY OFFICE | PATRICK GOODWIN CSA**  
(*New York Casting*) With offices in both New York and Los Angeles, The Telsey Office casts for theater, film, television, and commercials. The Telsey Office is dedicated to creating safe, equitable, and anti-racist spaces through collaboration, artistry, heart, accountability, and advocacy. Please visit [thetelseyoffice.com](http://thetelseyoffice.com) for our credits.

**BOB MASON** (*CST Artistic Associate /Casting Director*) **CHICAGO SHAKESPEARE:** 150+ productions over 24 years, including 35 Shakespeare plays and nine Sondheim musicals. **CHICAGO:** *Bounce*, *Light in the Piazza* (Goodman Theatre); **REGIONAL:** *SIX* (CST, American Repertory Theater-Artios Award, Ordway Center, The Citadel); *Ride the Cyclone* (CST, Fifth Avenue Theatre/ACT, Alliance Theatre); **OFF BROADWAY:** *Ride the Cyclone* (MCC); *Rose Rage: Henry VI, Parts 1, 2 and 3*, directed by Artistic Director Edward Hall (The Duke

on 42nd Street); *Marionette Macbeth* (New Victory); **BROADWAY:** *SIX, The Notebook*; **INTERNATIONAL:** *The Lord of the Rings: A Musical Tale* (Auckland, NZ); *Pacific Overtures* (Donmar Warehouse-Olivier Award); *Henry IV, Parts One and Two* (RSC). Prior to casting, Mason enjoyed a career as a Jeff Award-winning actor and singer and has been a visiting educator at Northwestern University and multiple college programs across the country.

**PEARSON CASTING CDG, CSA, CDA**  
(*UK Casting*) An award-winning Casting House based in London and New York. Recent notable UK & US theatre casting includes Olivier Award-winning *Operation Mincemeat* (Fortune Theatre London /Golden Theatre New York), Olivier Award-winning *Titanique* (Criterion Theatre/Lido 2 Paris), Olivier Award-nominated *SIX* (Vaudeville Theatre /UK & International Tours), Olivier Award-nominated *Bluey's Big Play* (UK Tour), and the Olivier Award-nominated revival of Andrew Lloyd Webber's *Starlight Express* (Troubadour Wembley Park), as well as *Pretty Woman* (US Tour), and *CLUE* (US AEA Tour).

**JINNI PIKE** (*Production Stage Manager*)  
**CHICAGO SHAKESPEARE:** *Judgment Day*, *Measure for Measure*, *It Came From Outer Space*, *The King's Speech*, *SIX*, *Schiller's Mary Stuart*, *Ride the Cyclone*. **CHICAGO:** *Frozen Waitress*, *Billy Elliot*, *Little Shop of Horrors*, *Into the Woods*, *Sweat, Kinky Boots*, *Beauty and the Beast*, *The Producers*, *The Wizard of Oz*, *Once*, *Elf the Musical*, *Sweeney Todd*, *The Little Mermaid*, *Hairspray*, *The Who's Tommy* (Paramount Theatre); *Nightwatch* (Goodman Theatre); *Bakersfield Mist*, *Danny Casolaro Died for You*, *The How and the Why*, *A Raisin in the Sun*, *Wasteland* (TimeLine Theatre Company); *Hillary and Clinton* (Victory Gardens Theater). **REGIONAL:** Heart of America Shakespeare Festival, Unicorn Theatre, Kansas City Repertory Theatre.

**EMMA FRANKLIN** (*Assistant Stage Manager*) **CHICAGO SHAKESPEARE:** *I Banquo, I Cinna*, Chicago Shakespeare in the Parks *A Midsummer Night's Dream*. **CHICAGO:** *Waitress, The Full Monty, A Streetcar Named Desire* (Paramount Theatre); *The Steadfast Tin Soldier, A Christmas Pantomime* (Lookingglass Theatre Company). **REGIONAL:** *It's A Wonderful Life* (Capital City Theatre); *Ever in the Glades* (Kennedy Center Family Theater); *Dolly Parton's Smokey Mountain Christmas Carol* (Red Tail Productions). **TOUR:** *Disney's Winnie the Pooh* (Rockefeller Productions). **EDUCATION:** BS in theatre management, Northwestern University.

**EDWARD HALL** (*Artistic Director, Carl and Marilynn Thoma Chair*) Acclaimed director Edward Hall joined CST in October 2023, directing *Richard III* starring Tony nominee and Paralympian Katy Sullivan. In the 2024/25 season, he is directing *Henry V, Short Shakespeare! A Midsummer Night's Dream*, and *Sunny Afternoon*. He previously directed the *Rose Rage trilogy* (2003) which transferred to New York. He was the founding Artistic Director of the multi-award-winning Propeller Shakespeare, touring globally for over twenty years. He led the UK's Hampstead Theatre for nearly a decade, transforming it into one of the nation's most successful theaters for new work development with 100+ world premieres. He has served as an Associate Director at the National Theatre and Old Vic. His extensive film and television credits include *The Heist Before Christmas, Blithe Spirit* starring Dame Judi Dench, multiple HBO and BBC series, and the *Downton Abbey* season 4 finale. He is a member of The Arts Club of Chicago and the Economic Club of Chicago.

**KIMBERLY MOTES** (*Executive Director*) Esteemed arts leader Kimberly Motes joined CST in October 2023, bringing 25+ years of senior leadership experience within the performing

arts and higher education. Motes served as Managing Director of the Tony-winning Children's Theatre Company (CTC). During her seven-year tenure, CTC produced 46 plays/musicals including 15 commissioned works and six co-productions/transfers. Previous roles include Senior Vice President of Institutional Advancement at the University of St. Thomas, Vice President of Institutional Advancement at the College of Saint Benedict, Managing Director at Theater Latté Da, and Executive Director at the Cowles Center for Dance and the Performing Arts. She spent 13 years in Washington, D.C., where she was Director of Development at Arena Stage and led adult arts education programming and a ballet training program at the John F. Kennedy Center for the Performing Arts. Her career began at The Washington Ballet. She is a member of the Economic Club of Chicago, The Chicago Network, and the Chicago Club.

---

Chicago Shakespeare productions are made possible in part by the Illinois Arts Council Agency and a CityArts Grant from the City of Chicago Department of Cultural Affairs and Special Events.

Chicago Shakespeare is a constituent of the Theatre Communications Group, Inc., the national service organization of non-profit theaters; Shakespeare Theatre Association; Arts Alliance Illinois; the League of Chicago Theatres; and Ingenuity, Inc.



Actors' Equity Association (AEA), founded in 1913, represents more than 45,000 actors and stage managers in the United States. Equity seeks to advance, promote and foster the art of live theatre as an essential component of our society. Equity negotiates wages and working conditions, providing a wide range of benefits, including health and pension plans. AEA is a member of the AFL-CIO, and is affiliated with FIA, an international organization of performing arts unions. The Equity emblem is our mark of excellence. [www.actorsequity.org](http://www.actorsequity.org)



UNITED  
SCENIC  
ARTISTS

The video, lighting, and sound designers of this production are represented by United Scenic Artists, Local USA-829 of IATSE



All Musicians are members of the Chicago Federation of Musicians Local 10-208

# NOW SERVING: EXCELLENCE!

**WHEN CATERING IS MORE  
THAN JUST FOOD ON A PLATE!**

**FULL-SERVICE | DELIVERY | BUSINESS DINING | EVENT PRODUCTION**



[www.cateringbymichaels.com](http://www.cateringbymichaels.com) | [events@cateringbymichaels.com](mailto:events@cateringbymichaels.com) | 847-966-6555



# **FOLLOW THE MUSICAL'S FLIGHT!**

**@42BALLOONS**



## BY SPECIAL ARRANGEMENT

Kevin McCollum, Andy Barnes and Wendy Barnes, and Sonia Friedman Productions are thrilled to present the North American premiere of Jack Godfrey's *42 Balloons* with Chicago Shakespeare Theater. Kevin, Andy and Wendy return to collaborate with CST after launching the North American Production of their multi-award-winning musical *SIX* here in 2019.

**ALCHEMATION** Kevin McCollum's current credits include *SIX* (Broadway & US Tour); *Oh, Mary!* (Broadway); *The Devil Wears Prada* (West End); *Just For One Day* (West End), and *The Play That Goes Wrong* (Off Broadway).

**GLOBAL MUSICALS** Andy and Wendy Barnes' current credits include *SIX* (Worldwide); *The Traitors Live Experience* (West End); *The Choir of Man* (West End), and *Wish List* (in development).

**SONIA FRIEDMAN PRODUCTIONS (SFP)** SFP's current credits include *The Book of Mormon* (West End, UK & International Tour); *Harry Potter and the Cursed Child* (West End, Broadway, & International Tour); *Stranger Things: The First Shadow* (West End & Broadway) and *Stereophonic* (West End).

**DEBBIE HICKS** Debbie Hicks' current credits include *Backstairs* and *Unheard Voices* (Hampton Court Palace) and *Emma* (in development). Previous credits include *Ages of the Moon* and *The Permanent Way* (Off-West End) and *Good Girl* (West End).

**SAM LEVY** Sam Levy's current credits include *SIX* (Broadway and US Tour). Previous credits include *Why Am I So Single?* (West End); *Come From Away* (Worldwide); and *Old Stock: A Refugee Love Story* (London, New York).

## FOR ALCHEMATION

KEVIN MCCOLLUM  
LUCAS MCMAHON  
JACK EIDSON  
JOHN BAN  
EVAN SHALAT  
BREANNE JACKSON  
LYNDSAY BORKO

## FOR THEATER MATTERS

JOHN GENDRON  
ASHLEY BERMAN  
ANNIE VAN NOSTRAND  
BELLA CORDOVA

## FOR GLOBAL MUSICALS

ANDY BARNES  
WENDY BARNES  
DEBBIE HICKS  
JOSH BIRD  
LEWIS RODEN

## FOR SONIA FRIEDMAN PRODUCTIONS

SONIA FRIEDMAN  
DIANE BENJAMIN  
THOMAS SWAYNE  
CHARLOTTE TOOKE  
MOLLY REISMAN

## ADDITIONAL PRODUCER CREDITS

KLIVE ENTERTAINMENT CORP.  
KENNY WAX  
THE LOWRY

## HUDSON THEATRICAL ASSOCIATES

STEVEN KAUS  
Managing Director/Incoming CEO  
IRENE WANG  
Vice President, Corporate Development  
FRANK SWANN  
Production Manager

LAURA MATALON  
Marketing Consultant

Special thanks to Broadway Licensing Group, Ryan Funnell, MI Workshops, Jo Smedley, Matt Eames, Steve Cowton, and all those involved at The Lowry, Salford in 2024 and the showcase at the Vaudeville Theatre in 2022.

# Larry's Flight: The Devil's in the Details

By Hannah Sands

On July 2, 1982, Larry Walters explained “a man can’t just sit around.” He had just flown 16,000 feet above Los Angeles, California—in a lawn chair. What was the cause of such extraordinary restlessness? From childhood, Larry cultivated an obsession with flight, be it balloons at Disney World, in a military surplus store, or experimenting with helium for school science projects.

As an adult, this obsession formed into a plan to fly at approximately 7,000

**“a man  
can’t  
just sit  
around”**

feet above Los Angeles, on Inspiration 1—his homemade aircraft. And like all nail-biting feats, the devil (and delight) resides in the details...

Inspiration 1 took the form of a sturdy lawn chair, water jugs, an

altimeter, and 42 weather balloons (or maybe 43\*). Larry's preparations also included equipping himself with a parachute, life jacket, radio, compass, camera, BB gun, two liters of Coca-Cola, a six pack of Miller Lite beer, sandwiches, and an extra pair of sunglasses. His intention was to fly north to the Mojave Desert, where he would descend by shooting a number of balloons with his BB gun.

Executing this plan was difficult.

The collection of materials and equipment totaled \$15,000 (roughly equivalent of \$49,709 in 2025). Carol, Larry's girlfriend of 10 years, had to find a way to cover these costs. During this flight itself, Larry not only took off earlier than planned due to a rope snapping, but he drifted south towards the Pacific Ocean, and more than doubled his intended height!

What makes a man want to fly in a lawn chair? What makes a woman buy 42 weather balloons?

And to top it all off, how the heck did Larry Walters get himself back down?!



---

*\*Larry often said he had 43 balloons in the rig, but most reports mentioned just 42.*

## A NOTE FROM JACK GODFREY, WRITER

### **42 Balloons is, at its heart, a show about dreams.**

About chasing them, about helping others to achieve them, and about what happens when they come true. For me, it really has been a dream come true to bring our show to Chicago Shakespeare Theater this summer.

As a Brit who grew up almost 4,000 miles away in the city of Oxford, England, it is a humongous honor to have the opportunity to share the story of Larry Walters and Carol Van Deusen in the country where it actually happened. *42 Balloons* is, in many ways, a love letter to American art and culture in all its forms, and for me that love began when I spent a year studying at Boston College eleven years ago. It has been extremely special to return to the US and to be welcomed so warmly and enthusiastically by everyone at CST within our wonderful company.

There are so many people I must thank: namely every actor, musician, and creative who has helped us to workshop and develop *42 Balloons* up to this point, as well as every supporter of the show, champion of new musical theater, family member and friend who has been there for us in some way over the years. Your feedback, advice, and support in all its forms has been truly invaluable.

And I'm especially grateful to Chicago Shakespeare Theater and to our producers Andy, Wendy, Kevin, Sonia, Sam and Debbie, for leading us, believing in us and giving us this incredible opportunity. This experience is truly something for which I will be grateful for the rest of my life.

I hope you enjoy the show!

—Jack

## HOW HIGH DID LARRY FLY?

**16,000 ft**

Larry reached this height before he started to descend

**14,494 ft**

Peak of Mount Whitney, California  
—the highest mountain in the continental U.S.

**13,500 ft**

Maximum flying altitude of a Cessna plane

**8,000 ft**

Scarcity of oxygen can cause altitude sickness at this level

**7,000 ft**

Larry's original dream was to fly at this height over Los Angeles

**6,500 ft**

Cumulus and stratus cloud layer

**2,717 ft**

Height of tallest building in the world: the Burj Khalifa in Dubai

**1,451 ft**

Height of the Willis (a.k.a. Sears) Tower, Chicago

**100 ft**

Larry planned to carry out his final preparations here, but the rope snapped and he lost his glasses.

# Staff

**EDWARD HALL**  
Artistic Director  
*Carl and Marilyn Thoma Chair*

**KIMBERLY MOTES**  
Executive Director

## ARTISTIC & EXECUTIVE

**ERICKA RATCLIFF**  
Literary Manager

**PAIGE WHITSON-MARTINI**  
General Manager

**DANIEL J. HESS**  
Artistic Administrator

**BOB MASON**  
Artistic Associate/  
Casting Director

**GIANNA SCHUETZ-MCKINNIS**  
Company Manager

**ALEXIS TAYLOR**  
Casting Associate

**ROSE KALEF**  
Executive Assistant

**KARINA PATEL**  
Literary Associate

**SHEMAR WHEELER**  
Arts Leadership Fellow

## EDUCATION

**NORA CARROLL**  
Director of Lifelong  
Learning & Education  
*Ray and Judy McCaskey  
Education Chair*

**EMILSE ALVARADO**  
Associate Director of Education

**GRACE CUMMINGS**  
Education Programs Associate

## MARKETING & COMMUNICATIONS

### MARKETING

**JULIE STANTON**  
Director of Marketing  
and Sales

**MACKENZIE SCHLEYER**  
Associate Director of Marketing

**KATIE BELL**  
Digital Marketing Manager

**FERA ELY**  
Tessitura Administrator

**OLIVIA GEORGE**  
Graphic Designer

**ALI KHAN**  
Marketing Associate

### COMMUNICATIONS

**HANNAH KENNEDY**  
Director of Communications

**EMMA PERRIN**  
Public Relations and  
Digital Media Manager

**TYLER MEREDITH**  
Communications Project Support

### BOX OFFICE

**SCOTT LETSCHER**  
Ticketing Services Manager

**SONJA PARDEE**  
Box Office Supervisor

**AL DUFFY**  
**JAZ FOWLKES**  
**MICAH HAZEL**  
**AURTHUR KING**  
**ASH PIERCE**  
**KIR WESTRICK**  
Box Office Associates

## DEVELOPMENT & SPECIAL EVENTS

**EMILY HANSEN**  
Director of Development

**MAKEDA COHRAN**  
Events Director

**MELISSA ROSENBERG**  
Associate Director of Development,  
Individual Giving

**ELIZABETH ARANZA**  
Associate Director of Development,  
Institutional Giving

**FINLEY JONES**  
Development Coordinator

**NATHAN WETTER**  
Donor Services and  
Data Coordinator

## FINANCE & OPERATIONS

**KATIE TRESNOWSKI**  
Director of Finance  
and Administration

### FINANCE

**DAN THOMAS**  
Controller

**ALYSSE HUNTER**  
Assistant Controller

**ALEJANDRA SUJO**  
Accounting Associate

### TECHNOLOGY

**JEANNE DEVORE**  
Technology Manager

### OPERATIONS

**MARK KOZY**  
Operations Director

**DANIEL LOPEZ**  
Facilities Manager

**JANETTA HEARNE**  
Operations Coordinator

**MICHAEL ATKINS**  
**DWAYNE BREWER**  
**ANTHONY DAVIS**  
**CANO HERNANDEZ**  
**FERRIS ROBERTSON**  
Custodians

### GUEST SERVICES

**DEVIN FAUGHT**  
Front of House Manager

**PHOEBE SILVA**  
Assistant Front of House Manager

**JULIA RAVENSCROFT**  
Show Supervisor

**DANI BROWN**  
**SAM CASTILLO**  
**AMANDA FARMER**  
**LEAH JOHNSON**  
**OLIVIA LESLIE**  
**PAULETTE MAHER**  
**NAT MARTINEZ-WHITE**  
**CHAMAYA MOODY**  
**ELLA PARTANEN**  
**MAGGIE PERISHO**  
**JESSICA PLUMMER**  
**JULIA RAVENSCROFT**  
**NORA RUMERY**  
**NYJA WHITE**  
**ERIKA WILSON**  
**JADA WOODARD**  
Guest Services Associates

**PHILIP MACALUSO**  
**TANNER MCCORMICK**  
**PATTY ROACHE**  
Lead Concessioners

**SAM ADAMS**  
**DANI BROWN**  
**SUZIE GLOVER**  
**ZOE MAXWELL**  
**LILY MULCAHY**  
**JACK SAUNDERS**  
**REESE SHELDRAHL**  
**EMILY STIPETIC**  
**MO WERDER**  
Concessioners

---

## HUMAN RESOURCES

**TIFFANY TUCKETT**  
Director of Human Resources

**MOHAD ZAHID**  
Human Resources Generalist

## PRODUCTION

**REBECCA CRIBBIN**  
Chief Production Officer

**MAC VAUGHEY**  
Production Manager

**ALEXA BERKOWITZ**  
Assistant Production Manager

## SCENERY

**TYLER METOXEN**  
Technical Director

**JESSE GAFFNEY**  
Assistant Technical Director

**TOBI OSIBODU**  
Stage Crew Head

**BRADLEY BURI**  
Stage Crew Carpenter Head

**JACK BIRDWELL**  
Stage Rigging Crew Head

**NICOLAS CABRERA**  
**CHRISTOPHER CULVER**  
**AMBER HAHN**  
**BOBBY NOE**  
House Technicians

**DANNY CARRAHER**  
**JON LUKE LASSA**  
**KIERAN O'CONNOR**  
**ROBERT PACHECO**  
**ROBERT BARNETT**  
**KAT TAYLOR**  
**REESE SHELDAHL**  
**TSEELA SOKOLIN-MAIMON**  
**CHRIS STOPKA**  
Carpenters

**SARA GROSE**  
Scenic Artist

## COSTUMES

**RYAN MAGNUSON**  
Costume Department Manager

**MELISSA PERKINS**  
**CATHY TANTILLO**  
Costume Design Assistants

**JENN GIANGOLA**  
Wardrobe Supervisor

**TYLER PHILLIPS**  
Draper/Workroom Supervisor

**TEAGAN ANDERSON**  
First Hand

**YAS MAPLE**  
Stitcher

**MADEELINE FELAUER**  
Costume Crafts Artisan

**NAOMI ARROYO**  
**LAURA HOLT**  
Dressers

## LIGHTING & VIDEO

**ALEC THORNE**  
Lighting and Video Department Manager

**ARIANNA BROWN**  
Assistant Lighting and Video  
Department Manager

**JOAN E. CLAUSSEN**  
Lighting Crew Head

**MICHAEL MCSHANE**  
Lightboard Operator

**GARVIN VAN DERNOOT**  
**ELLIOT HUBIAK**  
**CHRISTOPHER LINDQUIST**  
Followspot Operators

**CHRIS FEURIG**  
**BILLY MURPHY**  
**EMILY BROWN**  
**JON LUKE LASSA**  
**AUSTIN OLIVE**  
**SAM ANDERSON**  
**ANDRES FIZ**  
**LEA DAVIS**  
**NOAH ELMAN**  
**AL ESPINO**  
Electricians

## SOUND

**NICHOLAS POPE**  
Sound Department Manager

**DAN SCHRECK**  
Sound Crew Head

**TYLER MALONE**  
Sound Technician

**SARAH ORTIZ**  
A2

## HAIR AND MAKE-UP

**ASHLEY ADAMS**  
Hair and Make-up Department Manager

**SARAH COLLINS**  
Hair and Make-up Attendant

**ANNA GORSUCH**  
Hair and Make-up Attendant Cover

## PROPERTIES

**ANNA KATHARINE MANTZ**  
Properties Department Manager

**MEGHAN SAVAGIAN**  
Assistant Properties  
Department Manager

**DAN NURCZYK**  
Properties Crew Head

**MICHAEL GEORGE**  
**SARA GROSE**  
**KATIE NOVAK**  
Properties Artisans

CHICAGO  
SHAKESPEARE  
THEATER  
SPRING  
GALA

Friday, June 6

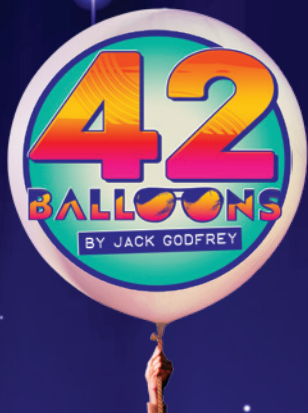

Thank you to our sponsors!

PREMIERE SPONSORS

Burton X. and Sheli Z.  
Rosenberg

The Segal Family  
Foundation

LEAD SPONSORS



Allstate

Brodsky Family  
Foundation

GENERAL DYNAMICS

JENNER & BLOCK Judy and John Keller Ray and Judy McCaskey

ROPES & GRAY



Jamie Stone  
O'Brien

Pam and Doug  
Walter

BENEFACTORS

Aaron and Julie Hoffman



NORTHERN  
TRUST

Chris and Erin O'Brien



OLD NATIONAL BANK

Perkins  
Coie

Neal and Jennifer Reenan

TransUnion

Donna Welch

Ray and Donna Whitacre

WINTRUST  
CHICAGO'S BANK

SPONSORS

Dheera Anand

Kate Blomgren

Rich Gamble

The Gerst Family

# Institutional Contributors

## GUARANTORS \$100,000 & ABOVE

**THE GRAINGER FOUNDATION**

**Julius N. Frankel Foundation**







## BENEFACTORS \$50,000-\$99,999









**The Harold and Mimi Steinberg Charitable Trust**



**LLOYD A. FRY FOUNDATION**











## SUSTAINERS \$25,000-\$49,999

**Chicago Shakespeare Theater Fund at Chicago Community Foundation**





**JENNER & BLOCK**

**John R. Halligan Charitable Fund**

**The Joyce Foundation**

**KIRKLAND & ELLIS LLP**

**Mazza Foundation**









## PARTNERS \$10,000-\$24,999

**Bartlit Beck Herman Palenchar & Scott LLP**

**Embassy Suites Chicago Downtown Magnificent Mile and DoubleTree Magnificent Mile**

**HMS Media, Inc.**

**Dove, a proud co-founder of the CROWN Coalition**

**Anonymous (2)**

## \$5,000-\$9,999

**Charles and M. R. Shapiro Foundation, Inc.**

**Duchossois Family Foundation**

**The Irving Harris Foundation**

**Dr. Scholl Foundation**

**Hall's Rental Service**

## \$1,000-\$4,999

**Arthur J. Gallagher Risk Management Services LLC**

**The Boeing Company**

**Pritzker Traubert Foundation**

**Baker Tilly Virchow Krause, LLP**

**Caterpillar Foundation**

**Texas Instruments**

**DP3**

**Kovler Family Foundation**

**theatre works!**

# Shakespeare Society

---

## \$100,000 & ABOVE

Julie and Roger Baskes	The Segal Family Foundation	Burton X. and Sheli Z. Rosenberg
Robert Boyett	Sue Reamer	Carl and Marilyn Thoma
The Jentes Family	Laura Ricketts	
Ray and Judy McCaskey		

---

## \$50,000-\$99,999

John Edelman	John and Judy Keller	Neal and Jennifer Reenan
and Suzanne Krohn	Mark Ouweleen	Pam and Doug Walter
Greg Gallopoulos	and Sarah Harding	
Brenda and James Grusecki	Pritzker Traubert Foundation	

---

## \$25,000-\$49,999

Barnard Fain Family Fund	Linda and Dennis Myers	Steve and Robin Solomon
Marion A. Cameron-Gray	Christopher and Erin O'Brien	Jamie Stone O'Brien
Joyce Chelberg	Katie O'Hanlon	Harvey and Mary Struthers
Jay Paul Deratany	and Leon E. Walker	Rita and Mark Tresnowski Family Foundation
The Gerst Family	Sheila Penrose	Donna Welch
Kimberlee S. Herold	Richard W. Porter and Lydia S. Marti	Ronald and Geri Yonover
Michael Charles Litt	Alix Ritchie	
Judith Loseff	Timothy R. Schwertfeger and Gail Waller	
Barbara Malott Kizziah and Keith Kizziah		

# Individual Contributors

---

## BARD CIRCLE AMBASSADORS \$10,000-\$24,999

Brayton and Pim Alley	David Hiller	Patrick G. and Shirley W. Ryan Foundation
Dheera Anand	Ronald B. Johnson	Judy and David Schiffman
Gil Arias and Kate Hurckes Arias	The Family of Jack Karp	Richard and Leslie Sevcik
Leslie and Bill Barker	Larry and Mary Mages	The Ilene and Michael Shaw Charitable Trust
Kate Blomgren	Mr. and Mrs. James F. Miller	Sandy Sweet and Mira Frohnmayer
The Brodsky Family	Margaret Edith Murphy	Anne C. Tobey
Denise and Donald Delves	Teresa (Ruth) Nayar	Bill and Char Tomazin
Spark Cremin	Stephan Petersen	Ray and Donna Whitacre
and Paul Dykstra	Paulita Pike and Zulfiqar Bokhari	William R. Zimmer, M.D.
Brian Duwe	Peter and Alicia Pond	Anonymous (2)
Ira Gilbert	Nazneen and Sal Razi	
Carla Hall	Reid-Anderson Family Fund	
Kathryn Hayley and Mark Ketelsen	Lance Richards	

---

## BARD CIRCLE FELLOWS \$5,000-\$9,999

Carey and Brett August	Barbara and Jim Bronner Fund of the Yampa Valley Community Foundation	Richard and Ann Carr
Frank and Kathy Ballantine	Thomas L. and Cairy S. Brown	William Carson
Lauren and Rick Barnett	Ed Calkins	Anne Megan Davis
Linda Finley Belan	Catherine and Jeffery Cappel	Kathy Dunn
and Vincent William Kinehan		George Engeln and Denise Stewart
		Jeanne Ettelson

Joan and Kevin Evanich  
 Jim and Karen Frank  
 Patricia Frank  
 Frankel Family Foundation  
 Rich Gamble  
 William and Anne Goldstein  
 Joan M. Hall  
 Timothy and Lyn Hannahs  
 Frank and Melissa Hayes  
 Holson Family Foundation  
 Leland Hutchinson  
 and Jean Perkins  
 Fruman, Marian,  
 and Lisa Jacobson  
 Ms. Krystyna Kiel and  
 Mr. Alexander Templeton

Collin and Andrew Levy  
 Kathleen and Joseph Madden  
 Donald Maves  
 Renetta and Kevin McCann  
 Margaret Norman  
 and Gerald Vladimer  
 Mr. and Mrs. Lee Oberlander  
 Loyce Pailen  
 Charles and Susan Patten  
 Connie and Don Patterson  
 Michael Payette  
 D. Roskin  
 Dr. and Mrs. James Scheffler, M.D.  
 Dick Simpson  
 James Stadler

Bill and Orli Staley  
 Jennifer Steans  
 and Jim Kastenholz  
 Geoffrey Smith  
 and Catherine Stewart  
 Lisbeth C. Stiffel  
 Christopher and Melanie Thomas  
 Philip and Becky Tinkler  
 Anne Van Wart  
 and Michael Keable  
 Linda and Michael Welsh  
 Mr. Chad Williams and Dr. Amy  
 Williams  
 Anonymous (3)

---

## BARD CIRCLE PATRONS \$2,500-\$4,999

Patrick Aguilar  
 Jane Ambler  
 Marlene Bach  
 Shaun and Andy Block  
 Matt and Silvia Backx  
 Susan and Stephen Baird  
 Mary Beaubien  
 Leigh and Henry Bienen  
 Ms. Lynne Blanton  
 Elizabeth and David Blinderman  
 Fred and Phoebe Boelter  
 Brenner Family Fund at the  
 Chicago Community Foundation  
 Nancy Dehmow  
 Philip and Marsha Dowd  
 Dr. and Mrs. W. Brian Duffy  
 Dorne and Stephen Eastwood  
 La and Philip Engel  
 Jeff Farbman and Ann Greenstein  
 Abby Fiorella  
 Judith R. Freeman  
 Mark Grace  
 Linda D. and Craig C. Grannon  
 Sue and Melvin Gray

Edward Hall  
 and Issy van Randwyck  
 Hill and Cheryl Hammock  
 Mark and Lori Harris  
 Dorothy Harza  
 Mark C. and Judith U. Hibbard  
 Nancy and Christopher Johnson  
 Jen and Brad Keck  
 Peter and Stephanie Keehn  
 Diane and Bill Lloyd  
 Michael and Anne Malone  
 George and Roberta Mann  
 Stephen D. and Susan Bass Marcus  
 Doretta and Robert Marwin  
 Katherine Miller  
 Kimberly and David Motes  
 Catherine Mouly  
 and LeRoy T. Carlson, Jr.  
 Milan Mrksich  
 Hope G. Nightingale  
 and David Ellis  
 Kate O'Hanlan and Leonie Walker  
 Mr. and Mrs. Norman Olson, Jr.

Dr. John O'Toole  
 and Dr. Kristin Walter  
 Mr. and Mrs. Bruce Ottley  
 Brent and Marina Payne  
 Linda Prasil and John Rank:  
 Go Shakespeare!  
 Jeffrey Puglielli  
 Pamela Rice  
 William and Cheryl Roberts  
 Ann and Robert Ronus  
 Angelique A. Sallas, Ph.D.  
 Adrienne Samuels  
 Maryellen and Thomas Scott  
 Craig Sirles  
 Michael and Sharon Sloan  
 Richard Smart and Sheila Owens  
 Ms. Henrietta Vepstas  
 Dan and Patty Walsh  
 Mary Kay Walsh  
 Stuart and Diana Widman  
 Anonymous (5)

---

## BARD CIRCLE PARTNERS \$1,000-\$2,499

Jill Althage  
 Judith and Harold Anderson  
 Robert C. Anderson  
 Peter and Lucy Ascoli Family Fund  
 at The Chicago Community  
 Foundation  
 Ayodeji and Feyi Ayodele  
 Edgar H. Bachrach  
 Wade and Rebecca Bacon  
 The Baila Foundation  
 Pamela Baker  
 Katherine A. Balek  
 Douglas and Mary Jo Basler  
 Robert Bellick  
 Dorothy and Bill Blyth  
 Douglas R. Brown  
 and Rachel E. Kraft  
 Jeffrey Rappin and Penny Brown  
 Jeff and Debra Bruns  
 Anne Cadigan  
 Patricia Carlson  
 Orit Carpenter  
 Rowland Chang  
 Dr. Ira and Carol Chasnoff  
 Thomas E. Chomicz  
 Timothy and Theresa Coburn  
 Jane Colman  
 Jeffrey G. Cribbs  
 Bob and Chie Curley

Hon. Barbara Flynn Currie  
 Ellen L. Dalton  
 Char and Larry Damron  
 Judy and Tapas K. Das Gupta  
 Paula Daus  
 Pamela David  
 Mr. Paul Dengel  
 and Ms. Paula J. Morency  
 Chris and Christine Donnelly  
 Rita Dragonette  
 Michael and Debra Duffee  
 Drs. George Dunea and Sally  
 Metzler-Dunea  
 Robert Edger, M.D.  
 Kitty Egan - F.J. Zimmermann  
 Foundation  
 Melanie Ehrhart  
 Don and Shannon Ensing  
 Linda Erlinger  
 Claudia Fegan  
 Laura Ferrell  
 Fielek Family  
 Cameron and Amy Findlay  
 Peter Fischer  
 and Joanne Roddy Fischer  
 Amanda Fox  
 Ms. Deborah Franczek  
 Willard and Anne Fraumann  
 Judy and Abel Friedman

Dr. Willard Fry  
 J. Patrick and Anne M. Gallagher  
 Denise Michelle Gamble  
 Stephen and Elizabeth Geer  
 Rabbi Samuel Gordon  
 and Patty Gerstenblith  
 Jill and David Greer  
 Deborah and John Grobe  
 Jennifer Haar  
 Mary Hafertepe  
 Emily Hansen  
 Glenn and Marcia Harer  
 Dr. Robert A. Harris  
 Marty Hauselman  
 Heestand Foundation  
 George and Susan Heisler  
 Jack and Catherine Herrmann  
 Donald E. Hilton and John Buscemi  
 Karen and Tom Howell  
 Stewart Hudnut  
 Kirk and Cheryl Jaglinski  
 Pam and Paul James  
 Mr. John Jendras  
 and Ms. Judith A. Paice  
 Richard K. Johnson  
 and Marybeth Dougherty  
 Lynn and George Jones  
 JS Charitable Trust  
 Ms. Susan M. Junkroski

Judith L. Kaufman  
 Ms. Susan Khalaieff  
 Jane and Paul Klencik  
 Paul and Raye Koch  
 Bob and Becky McLennan  
 Lisa Kohn and Harvey Nathan  
 Frederic S. Lane  
 Ed and Mary Langbein  
 Barry Levenstam  
 and Elizabeth Landes  
 Chase Levey  
 Jane and Richard Lipton  
 Veronica Lynch  
 Charlene and Gary MacDougall  
 Jolie Macier and James Niehoff  
 Paula and Jeffrey Malak  
 Daniel P. Markley  
 Helen Marlborough  
 and Harry Roper  
 Roland and Adele Martel  
 Ms. Marilyn Mets  
 Ms. Liz Michaels  
 Tom and Rosemarie Mitchell  
 Beverly Moody  
 Virginia Moraweck  
 Rick and Joyce Morimoto  
 Steven W. Morris  
 Zanna and Aram Nikitas  
 Janis W. and John K. Notz, Jr.  
 Barbara and Daniel O'Keefe  
 Sarah and Wallace Oliver  
 Daniel O'Neill  
 Harper Pack  
 Ronna Page

Drs. Allen L. and Georga Parchem  
 Robert K. Parsons  
 and Victoria J. Herget  
 Harriette and Ted Perlman  
 Lee Anne Petry  
 Michael and Christine Pope  
 Dr. and Mrs. Richard A. Prinz  
 Susan Rabe  
 Ben and Nancy Randall  
 Sam Razi and Julie Zhu  
 Libby and Dan Reimann  
 Peggy and Phil Reitz  
 Christie Rendel  
 Robert J. and Barbara A. Richards  
 Dr. Earl Rivers  
 Louise Robb  
 Alexander and Anne Ross  
 Joseph O. Rubinelli, Jr.  
 Eric and Sandy Ruskoski  
 Jane Nicholl Sahllins  
 Bettylu and Paul Saltzman  
 Nancy and Jon Schindler  
 April and Jim Schink  
 Patricia and David Schulte  
 Richard and Betty Seid  
 Sekhar Family  
 Kenneth Sharigian  
 John R. and Kay M. Shaw  
 George and Lynne Simon  
 Richard and Nancy Spain  
 Kathleen and Brian Spear  
 Deborah Spertus  
 David and Ingrid Stallé

Joseph Starshak  
 Carol D. Stein  
 and James S. Sterling  
 Nancy Stevens  
 Stan and Kristin Stevens  
 Janet Surkin and Robert Stillman  
 Richard Straub  
 Lois and Richard Stuckey  
 Barbara Sullivan  
 Dan Sullivan  
 Linda Swanson and John Seely  
 Sheila G. Talton  
 Sue and James Thompson  
 Carl and Karen Tisone  
 Joanne Troutner  
 Todd and Sharon Walbert  
 Jeff and Paula Waterman  
 P. Wheeler  
 Lisa and Randy White  
 Diana Williams and Stephen Spigel  
 Duain Wolfe  
 Jeffrey and Claudia Wood  
 Vicki J. Woodward  
 and John J. Glier  
 Nancy Wulfers  
 Steve and Arna Yastrow  
 Shariq Yusufzai  
 Bobbi Zabel  
 William Ziemann  
 Christine M. Zrinsky  
 Anonymous (9)

---

## \$500-\$999

Marcia Adelman  
 James and Sheila Amend  
 Steven Andersson  
 Steven M. Antholt  
 Richard K. Baer, M.D.  
 and Carol Hirschfield  
 Sandra Bass  
 Gregory Batton  
 and Carol Constantine  
 Ron Bauer Design Inc.  
 Deborah Baughman  
 Mr. and Mrs. Jay A. Baylin  
 Jessica Bernhardt  
 Andrea Billhardt  
 Georgia and Karl Blalock  
 Pam and James Buchholz  
 Virginia and Stephen Carr  
 Susan Coaker  
 Barbara Currie  
 Barbara and Michael Davis  
 Thomas W. and Joleen R. Dimond  
 Elizabeth Dooley  
 Jill A. Dougherty  
 Scott Enloe  
 Terry and Judith Feiertag  
 Maia Feigon  
 Carol Fessenden  
 Mr. Carl Fisher and Dr. Linda Fisher  
 Timothy and Janet Fox  
 Bryna and Edward Gamson  
 Nancy Gavlin  
 Lolly and John E. Gepson  
 Patricia and James Gladden  
 Joan Golder  
 Michael and Amy Gordon  
 Timothy and Joyce Greening  
 Devin Gross  
 Kristy Mardis and Joseph Hanley  
 George Hardin

Virginia M. Harding  
 The Hartzler Charitable Fund  
 Hamilton and Traci Hill  
 Mr. and Mrs. Stephen G. Huels  
 Professor and Mrs. Clark Hulse  
 Amy Sue Ignatoski  
 Dr. Julie and Mr. William Jastrow  
 Donald and Susan Jeffers  
 Russell N. Johnson  
 and Mark D. Hudson  
 Patricia and James Jurgens  
 Sharon and David Kessler  
 Electra D. Kontalonis  
 Amy Kovalan and Edward Kerros  
 Patrick R. Lagges  
 William Lawlor  
 James R. and Gay Mather  
 Philip Matsikas  
 Charles Mauter  
 James and Darlene McCampbell  
 Scott McCausland  
 Terry J. Medhurst  
 Steve and Alison Mickelson  
 Mr. and Mrs. Craig Miller  
 Patricia M. Milroy  
 Fran Moeckler  
 Lisa Montelpasse  
 and David Shepherd  
 J. Thomas Mullen  
 Eileen M. Murray  
 John Myers  
 Marianne Nichols  
 Mr. and Mrs. Anthony J. Nocchiero  
 Bill and Penny Obenshain  
 Álvaro Obregón  
 Nancie and Paul Oetter  
 Christine Oliver  
 Jim and Sharon O'Sullivan  
 Bruce and Susan Peterson

Philip Pierce  
 Jennifer and Perry Pinto  
 Norman and Helene Raidl  
 Virginia Rose Reed  
 Paul and Kay Vee Rhoads in  
 memory of Sheldon Zabel  
 Ned and Cookie Robertson  
 Warren Rodgers Jr.  
 Jennifer Ross  
 Mary Ann and Bob Savard  
 Ms. Julia Schwartz  
 and Mr. Josh Ackerman  
 Gordon C. Scott  
 Joseph C. Senese  
 Linda Severin  
 Gary and Enid Shapiro  
 Liz and Jeff Sharp  
 Susan Shimmin and David Tekler  
 Stephanie And Jay Sinder  
 Mr. Frederick Snow  
 Robert Spalding and Arlene Lim  
 Sylvia and Joe Stone  
 Eric Q. Strickland  
 Thomas Sullivan  
 Bill and Heidi Swiss  
 Linda Thorson  
 F. Joseph Tomecek  
 Joanne Tremulis  
 Rev. Mark J. Walter  
 Jim and Mary Weidner  
 Karen and Richard Weiland  
 Marc and Tracy Whitehead  
 Gary and Modena Wilson  
 Ann Wise  
 Christopher and Julie Wood  
 Philip and Virginia Yarrow  
 John and Linda Zimnie  
 Anonymous (3)

---

## \$250-\$499

Mark Aghakhan  
Kimball and Karen Anderson  
Bob and Lynn Arensman  
Sharon and John Baldwin  
Mike and Mary Baniak  
Andrea Bauer  
Ron and Queta Bauer  
Robert and Pamela Becker  
Mr. Daniel Bender  
Allan Chinen  
and Roy Bergstrom Fund  
Linda and Robert Bolas  
H. Constance Bonbrest  
Linda and Terry Brown  
Tom and Mary Brown  
William and Helen Burns  
Ms. Cynthia Cheski  
and Rev. Scott Elliott  
Drs. James and Susan Cohn  
Marley And Jonathan Cyrluk  
Mark and Patricia Daniel  
Marilyn Darnall  
Darren Diehm  
Patricia and Leonard Dominguez  
Sue Donoghue  
Dr. and Mrs. James L. Downey  
Doctors Deirdre Dupré  
and Robert Golub  
V Dvorch  
Mr. Kenneth East  
and Mr. Timothy Thurlow  
Dr. Steven Edelstein  
Ms. Sharon Eisman  
Susanna and Helmut Epp  
Elizabeth Ester and Michael Brody  
Patricia Ewers  
Linda C. Fairbanks  
and Jeanne DeVore  
Erin Fleck  
Marcia L. Flick  
Dan and Jeannie Frey  
Bob and Claire Gadbois  
Donn and Barb Gardner  
Susan Mabrey Gaud  
Andrea and Richard Ginsburg  
Dr. David Gitomer  
Ethel Gofen  
Steve Goranson  
Suzanne Gossett  
Charles Harvey  
Thea Flaum/Hill Foundation

Debra Hinze  
Gail Holmberg and Henri Gillet  
Dennis Holtschneider  
James D. Holzhauser  
James W. Hoover  
Marsha Hoover  
and Andrew Karaba  
Deborah Horwitz  
and Paul Nierman  
Karen Wilson Howard  
Karen and Dan Johns  
Renu Juneja  
Olwyn J. Kane  
Dr. Susan Keckses  
Gina Kennedy  
Thomas and Margaret Kittle-Kamp  
Paul Nielson and Julie Knudson  
Judy and Perry Kozicki  
Kevin A. and Joanne C. Krakora  
Theodore Krakowski  
Ms. Janet Lang  
Jim and Laurel Lannen  
Dr. Margaret Lehner  
Mary and John Lesch  
Sharon and Robert Lindgren  
Mr. David P. Lloyd  
and Ms. Suzanne Williams  
Daniel C. and Candace M. Looney  
Sherry and Mel Lopata  
Wayne and Kristine Lueders  
Deborah and Karl Lust  
Sharon Manuel  
Barbara Martin  
Amber D. Matthews  
Alisha and Alan McCloud  
Dan and Mary McGuire  
Roderick and Yoshie McIlquham  
John and Etta McKenna  
Daniel Meyer  
David C. and Patricia A. Meyer  
David and Mary Jo Orkowsky  
Bob Otter  
Ozyurt Family  
Elyse Pearlman  
and Brad Teckenbrock  
Donald E. Penn  
Rebecca and David Perry  
Mr. and Mrs. Joe Phillips  
Chris and Elizabeth Quigg  
Priyanka Randhawa  
James and JoAnne Rankin

Adele Rapport  
Mr. and Mrs. Myron J. Resnick  
Alicia Reyes  
Marilynn and Charles Rivkin  
Lisa Roberts  
Majja and Jay Rothenberg  
Judy L. Rowe  
Robin Russo  
Shawn Sackett  
Richard and Susan Sanders  
David and Nancy Sarne and Family  
Sanjiv Sarwate and Cindy La Greca  
Lawrence D. Schectman  
Rosa Schloss  
Rose Schmidt  
Ms. Mary Schreck  
Susan H. Schwartz  
Todd and Susan Semla  
Marilyn Shipley  
June Hill Shulman  
Greg Sitrin  
Geri and Randy Smith  
Swati Srivastava  
Nikki and Fred Stein  
Theresa Stepenski  
Doug and Betsy Stiles  
Mr. G. Ralph Strohl  
and Dr. Mrinalini Rao  
Ms. Mary Summerfield  
Alida Szabo  
Peter and Marilyn Tantillo  
Mary Kay Tuzi  
Ronald and Barbara Vavrinek  
Jan Williams  
Patrick and Patrice Wooldridge  
Susan Work  
Ruth N. Wukasch  
Mr. and Mrs. Mike Zolik  
Anonymous (2)

## In-Kind Support

Art Smith's Reunion Restaurant  
Bar Sol  
Baum Realty Group  
BBJ Linen  
Catering by Michael's  
Embassy Suites Chicago  
Downtown Magnificent Mile and  
DoubleTree Magnificent Mile  
Hall's Rental Service

Harry Caray's Tavern  
Hearty Boys  
HMS Media, Inc.  
Judith Loseff  
MRD Creative  
Navy Pier  
Offshore, Lirica & Sable Hotel  
at Navy Pier  
Pollen

Neal and Jennifer Reenan  
Renard Whiskey  
Ropes & Gray LLP  
Shirley Ryan AbilityLab  
Suite Home Corporate Housing  
Theresa Stepenski  
Van Duzer Vineyards  
Jeremy Wechsler

CHICAGO SHAKESPEARE THEATER

**JUL 10–AUG 3**

World-famous  
Ethiopian circus astounds with  
soaring spectacle this summer

# CIRCUS ABYSSINIA

ETHIOPIAN DREAMS



Co-Created & produced by  
Mehari “Bibi” Tesfamariam

Co-Created & directed by  
Binyam “Bichu” Shimellis

Written by  
Cal McCrystal

Choreography by  
Kate Smyth

**JUL 18–AUG 10**

Billie Jean King shatters  
glass ceilings on & off the  
court in world premiere

# BILLIE JEAN

By  
Lauren Gunderson

Directed by  
Marc Bruni



312.595.5600 • CHICAGOSHAKES.COM