

CHICAGO SHAKESPEARE THEATER

RICHARD

III





OFFSHORE ROOFTOP LIRICA RESTAURANT

Experience the best views of the city
from the east end of Navy Pier with
a 20% discount for all
Chicago Shakespeare Theater guests

Pre-fixe menu also available

RESERVATIONS AVAILABLE ON OPEN TABLE



We are delighted to welcome you to this production of *Richard III* which marks Edward's directorial debut as artistic director. Thank you for joining us as we explore Shakespeare's ferociously contemporary story of power, greed, and ambition. As with all of Shakespeare's work, there's a twist—his villain presents as a witty Machiavel albeit a murderous one. We hope it is a riveting, thrilling time for you in the theater.

The idea of this production goes back to 2019 when I (Edward) was directing Katy Sullivan in London in the UK premiere of *Cost of Living*. After a week of rehearsals, I rang up Chicago Shakespeare Theater's founder and then artistic director Barbara Gaines and asked if Katy and I could come to Chicago together to do *Richard III*. She immediately said "yes" and wanted to produce it as soon as possible. Of course, the pandemic delayed things...but finally, we're here!

It's a great joy to bring you this production since it was programmed before either of us had any idea we would be serving as Chicago Shakespeare Theater's next leaders. A happy coincidence indeed.

Shakespeare will continue to be core to our organization and at the heart of our vision moving forward. His words and ideas are more relevant and resonant than ever, and we are committed to bringing the highest quality productions and interpretations to our stages.

Our most sincere thanks,

Edward Hall
Artistic Director
Carl and Marilyn Thoma Chair

Kimberly Motes
Executive Director

About CST

A Regional Tony Award recipient, Chicago Shakespeare Theater produces a bold and innovative year-round season—plays, musicals, world premieres, family productions, and theatrical presentations from around the globe—alongside education programming for students, teachers, and lifelong learners, and engagement with communities across the region.

Founded in 1986, the Theater has evolved to present as many as twenty productions and 650 performances annually and has been honored with numerous awards. Chicago Shakespeare is the city's leading presenter of international work and has toured its own productions to five continents. The Theater is also dedicated to welcoming the next generation of theatergoers.

A national leader in the field, the Theater's arts-in-literacy programs support the work in classrooms across the region for tens of thousands of students each year by bringing complex texts to life onstage and through professional learning opportunities for teachers. Now in its twelfth year, Chicago Shakespeare in the Parks is a key component of CoLab, the Theater's year-round program rooted in engagement with neighborhoods and collaborations with local artists.

As a nonprofit organization, Chicago Shakespeare is, at its core, about people: connecting audiences and artists, partnering with teachers and students, and sharing with friends and neighbors. It is in this spirit that the Theater upholds its commitment to be an increasingly diverse, equitable, inclusive, and accessible organization. The Theater strives to engage today's artists and audiences in active and critical conversations with the work of its namesake, William Shakespeare.

Located on Chicago's iconic Navy Pier, Chicago Shakespeare's campus features the Jentes Family Courtyard Theater, The Yard at Chicago Shakespeare, and the Thoma Theater Upstairs. Onstage, in classrooms and neighborhoods across the city, and in venues around the world, Chicago Shakespeare is a multifaceted cultural hub—inviting audiences, artists, and community members to share powerful stories that connect and inspire.

BOARD OF DIRECTORS

Paulita A. Pike *
Chair

Ray Whitacre *
Treasurer

Brayton B. Alley *
Dheera Anand
Ayodeji Ayodele
Frank D. Ballantine
Kate Blomgren
Stephen A. Brodsky
Binta Niambi Brown *
Thomas L. Brown
Allan E. Bulley III
Clive Christison
Patrick R. Daley
Brian W. Duwe
Philip L. Engel ■
Gregory S. Gallopoulos
C. Gary Gerst * ■
Edward Hall

M. Hill Hammock * ■
Tim Hannahs
Kathryn J. Hayley *
Stewart S. Hudnut
William R. Jentes *
John P. Keller ■
Richard A. Kent
Chase Collins Levey
Judy Loseff
Renetta McCann *
Raymond F. McCaskey * ■
Jess E. Merten
Kimberly Motes
Linda K. Myers *
Christopher O'Brien
Jamie Stone O'Brien
Dennis Olis
Jennifer O'Neill
Mark S. Ouweleen * ■
Richard W. Porter

Nazneen Razi *
Neal J. Reenan
Lance Richards *
Sheli Z. Rosenberg * ■
Robert Ryan
Carole Segal
Richard L. Sevcik
Steven J. Solomon * ■
Harvey J. Struthers, Jr.
Sheila G. Talton
Marilynn J. Thoma *
Gayle R. Tilles
Priscilla A. (Pam) Walter * ■
Donna Welch

In Memoriam
Richard J. Franke

* Denotes Executive
Committee Members

■ Denotes former Board Chairs

CHEF ART SMITH'S REUNION

20% OFF

*food and non alcoholic beverages
when you show your
show tickets!*



NAVY PIER

REUNIONRESTAURANTS.COM (312) 224-1415

Students in conversation with Shakespeare's work— setting the stage for lifelong learning

A national leader in the field, Chicago Shakespeare Theater's arts-in-literacy programs support the work in classrooms across the region by bringing complex texts to life onstage and through professional learning opportunities for teachers.



Students own their voices onstage

Hundreds of high school students and their teachers from around Chicagoland participated in our 7th annual Chicago Shakespeare Slam this fall. A series of workshops and school rehearsals culminated in the high-energy Final Bout in the Courtyard Theater in December. These talented young people collaborated to make Shakespeare's timeless text their own.



20 years of professional development

Meaningful connections are being forged with our 20th cohort of Bard Core, a year-long seminar for Chicago Public School teachers. The hands-on curriculum introduces drama-based strategies for engaging students with Shakespeare and other challenging texts and has now impacted the classroom learning of countless students over two decades.



Meet our new leader in education

Nora Carroll has been named Director of Lifelong Learning and Education, Ray and Judy McCaskey Education Chair.

A graduate of the University of San Diego and NYU's Tisch School of the Arts, she has performed with major regional theaters nationwide—including Chicago Shakespeare Theater—and has shared her passion for the arts with students ages 10–24. In this role, Nora will uphold our mission to create learning experiences for all audiences.

chicago
shakespeare
theater

MORE @ WWW.CHICAGOSHAKES.COM

UP & COMING

TICKETS @ CHICAGOSHAKES.COM

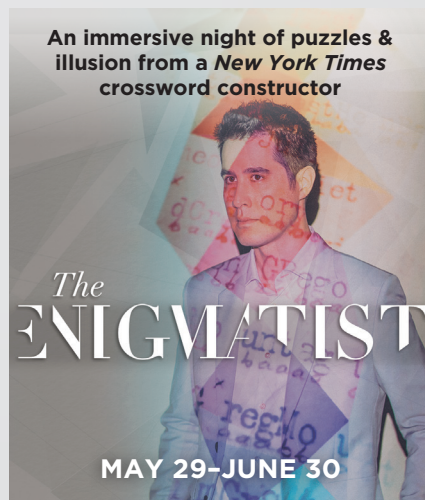
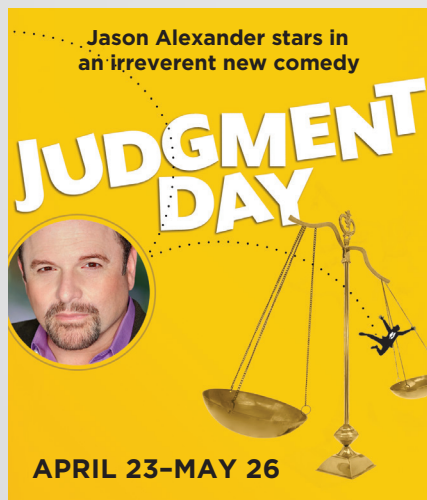
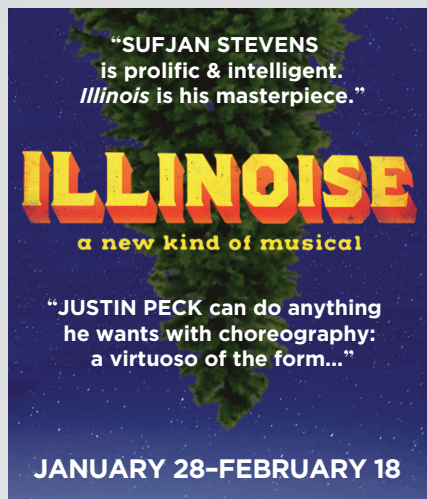

Chicago Shakespeare Theater is proud to recognize the sustaining partnership of our Major Season Supporters, whose visionary support ensures that we live out our artistic mission for audiences today and for generations to come.

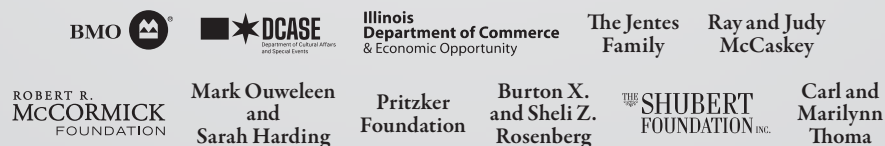

chicago
shakespeare theater

EDWARD HALL
Artistic Director
Carl and Marilynn Thoma Chair

KIMBERLY MOTES
Executive Director

RICK BOYNTON
Creative Producer

presents

RICHARD III

by WILLIAM SHAKESPEARE

Scenic and Costume Design
MICHAEL PAVELKA

Lighting Design
MARCUS DOSHI

Sound Design
PORNCANOK
KANCHANABANCA

Music Direction, Arrangements,
and Original Music
JON TRENCHARD

Casting
BOB MASON

Production Stage Manager
JESSICA FORELLA

directed by EDWARD HALL

LEAD PRODUCTION SPONSORS

PRODUCTION SPONSORS

Julie and
Roger Baskes

Carl and
Marilynn Thoma

**BULLEY &
ANDREWS**

Michael
Charles Litt

Additional support provided by the
Nicholas and Mary Babson Fund to Support Chicago Actors

Production elements supported by the
Anstiss and Ronald Krueck Stage Design Fund

Company

CAST *(in order of appearance)*

Richard III, *Duke of Gloucester, later King Richard III*
 King Edward IV, *his brother*
 George, *Duke of Clarence, also his brother*
 Queen Elizabeth, *King Edward IV's wife*
 Lord Rivers, *her brother*
 Lord Hastings
 Sir Richard Ratcliffe
 Lady Anne
 Duke of Buckingham
 Queen Margaret, *widow of King Henry VI*
 Sir William Catesby
 Two Murderers

Duchess of York, *Richard III's mother*
 Bishop of Ely
 Edward, *Prince of Wales, King Edward IV's son*
 Richard, *Duke of York, King Edward IV's son*
 Tyrell
 Duke of Norfolk
 Lord Stanley
 Earl of Richmond, *his stepson*

KATY SULLIVAN*
 DEMETRIOS TROY*
 SCOTT AIELLO*
 JESSICA DEAN TURNER*
 SEAN FORTUNATO*
 ERIK HELLMAN*
 DEBO BALOGUN*
 JAEDA LAVONNE*
 YAO DOGBE*
 LIBYA V. PUGH*
 ANATASHA BLAKELY
 MO SHIPLEY*
 MARK BEDARD*
 SEAN FORTUNATO*
 E.M. DAVIS
 MO SHIPLEY*
 MARK BEDARD*
 E.M. DAVIS
 ERIK HELLMAN*
 SCOTT AIELLO*
 DEMETRIOS TROY*

Understudies never substitute for listed players unless a specific announcement is made at the time of the performance: **Debo Balogun*** for *Duke of Buckingham*; **Anatasha Blakely** for *Queen Margaret*; **Brade Bradshaw** for *Bishop of Ely/Tyrell, Sir William Catesby, Edward/Murderer*; **E.M. Davis** for *Sir William Catesby, Edward/Murderer*; **Jack Doherty** for *Sir Richard Ratcliffe, Richard/Murderer, King Edward IV/Earl of Richmond*; **Jodi Gage** for *Sir Richard Ratcliffe, Richard/Murderer*; **Jeff Kurysz** for *George/Lord Stanley, Lord Rivers/Duchess of York*; **Keenan Odenkirk** for *Lord Hastings/Duke of Norfolk, King Edward IV/Earl of Richmond*; **Patrick Tombs*** for *Richard III*; **Lauren Winder** for *Lady Anne, Queen Elizabeth, Bishop of Ely/Tyrell*.

ADDITIONAL CREDITS

Production Stage Manager
 Assistant Stage Manager
 Production Assistant
 Assistant Director
 Accessibility Consultant
 Fight Choreographer
 Assistant Music Director
 Intimacy Director
 Fight Captain
 Music Captain
 Directing Shadow
 Assistant Scenic Designer
 Assistant Lighting Designer
 Assistant Sound Designer
 Physical Therapy Partner

JESSICA FORELLA*
 MICHAEL GEORGE*
 ANNA VU
 PETER ANDERSEN
 ALY EASTON
 MATT HAWKINS
 CHARLOTTE RIVARD-HOSTER
 SARAH SCANLON
 YAO DOGBE*
 MARK BEDARD*
 LO WILLIAMS
 ALYSSA MOHN
 YUN LIN
 EMILY HAYMAN
 SHIRLEY RYAN ABILITYLAB

**denotes member of Actors' Equity Association.*

About Today's Performance

The performance will run approximately 2 hours, 35 minutes (including intermission).

The staging depicts scenes of violence that include the use of theatrical blood and prop weaponry, with a moment of simulated gunfire; fog and haze; and brief moments of flashing lights.

If we can help accommodate you during your visit, please speak with our House Manager. For your safety, we ask that you keep aisles and doorways clear. We request that you refrain from taking any photography and other video or audio recordings of the production.

Profiles



KATY SULLIVAN

(Richard III) **CHICAGO SHAKESPEARE:** Debut. **CHICAGO:** *The Long Red Road* (Goodman Theatre); *Lady Windermere's Fan* (Northlight Theatre).

BROADWAY: *Cost of Living* (Manhattan Theatre Club). **REGIONAL:** Hampstead Theatre - London, Williamstown Theatre Festival, The Fountain Theatre, Heritage Theatre Festival, Boston Theatre Company, Timberlake Playhouse, LA New Court Theatre. **FILM:** *T-11 Incomplete*, *Walk On*. **TELEVISION:** *Dexter: New Blood* (Showtime); *Not Quite Narwhal* (Netflix); *Station 19*, *Last Man Standing* (ABC); *NCIS: New Orleans* (CBS); *Legit* (FX); *My Name is Earl* (NBC). **EDUCATION:** BFA in acting and Honorary Doctorate, Webster University. **AWARDS:** Tony Award Nomination, Theatre World Award, Ovation Award, Champions of Change Award, Webster University Young Alumni Award. Nominations: DramaLeague (2018 and 2023), Ovation, Outer Critics Circle, Lucille Lortel. Sullivan is also a Paralympic Athlete, running the 100m for the United States. She is a four-time US Champion and a multiple-time American Record holder.



SCOTT AIELLO

(George/Lord Stanley) **CHICAGO SHAKESPEARE:** *The Merry Wives of Windsor*. **CHICAGO:** *A View from the Bridge*, *Judgment at Nuremberg* (Shattered Globe Theatre);

Perfect Mendacity (Steppenwolf Theatre Company); *Broadway Bound* (Pegasus Players, Joseph Jefferson Award - Best Actor in a Supporting Role); *Awake and Sing!*, *Paradise Lost* (TimeLine Theatre Company). **OFF BROADWAY:** *Anna Christie*, *Stalking the Bogeyman*. **INTERNATIONAL:** *A View from the Bridge* (Gate Theatre, Dublin). **REGIONAL:** Marriott Theatre, Trinity Repertory Company, Contemporary American Theater Festival, Asolo Repertory Theatre, Gulfshore Playhouse, Barrington Stage Company. **TELEVISION:** *Chicago Med* (NBC); recurring roles on *American Rust*, *Billions* (Showtime); *Bull*, *Blue Bloods*, recurring role on *The Good Fight* (CBS);

The Last O.G. (TBS). **EDUCATION:** The Juilliard School. Aiello is a member of The Film Reroll Podcast and is a narrator of over 200 audiobooks. scottaiello.com

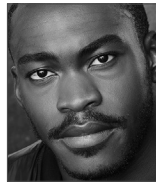

DEBO BALOGUN

(Sir Richard Ratcliffe) **CHICAGO SHAKESPEARE:** *Measure for Measure*. **CHICAGO:** *Villette*, *Mary Shelley's Frankenstein* (Lookingglass Theatre Company); *Light Falls*,

Red Rex, *Zurich* (Steep Theatre Company); *graveyard shift* (Goodman Theatre); *You Can't Take It with You*, *Fair Maid of the West* (Oak Park Festival Theatre); *Moon Man Walk* (Definition Theatre); *Bobby Pin Girls* (Nothing Without a Company). **REGIONAL:** *Sanctuary City* (Cincinnati Playhouse in the Park); *McCarter Theatre*. **FILM:** *The Christmas Pitch*. **TELEVISION:** *Power Book IV: Force* (STARZ); *Single Drunk Female* (Freeform); *Fargo* (FX); *Chicago Med* (NBC); *neXt* (FOX). Balogun is an artistic associate with Oak Park Festival Theatre and ensemble member with Steep Theatre Company.

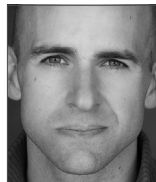

MARK BEDARD

(Murderer/Richard) **CHICAGO SHAKESPEARE:** *All's Well That Ends Well*. **CHICAGO:** *A Christmas Carol* (Goodman Theatre). **OFF BROADWAY:** *Promenade* (New York

City Center); *Julius Caesar* (Theatre for a New Audience); *Pride & Prejudice* (Primary Stages); *A Midsummer Night's Dream* (Pearl Theater); *Fashions for Men* (Mint Theater Company). **REGIONAL:** nine seasons with Oregon Shakespeare Festival; four seasons with The Hudson Valley Shakespeare Festival; *Little Shop of Horrors* (Idaho Shakespeare Festival/Lake Tahoe Shakespeare Festival); *The Cocoanuts* (Guthrie Theater); *Roe* (Arena Stage/Berkeley Repertory Theatre); *A Funny Thing Happened on the Way to the Forum* (Geva Theatre); *Cymbeline* (Shakespeare Theatre Company); *Boeing Boeing* (Seattle Repertory Theatre); *Waiting for Godot* (Marin Theatre Company). **TELEVISION:** *The Gilded Age* (HBO); *Evil*, *Madam Secretary*, *The Good Fight*, *Instinct* (CBS); *The Knick* (USA). markbedard.com



ANATASHA BLAKELY

(Sir William Catesby) **CHICAGO SHAKESPEARE:** Debut. **REGIONAL:** *Timon of Athens*, *Coriolanus*, *All's Well That Ends Well*, *The Tempest*, *A Midsummer*

Night's Dream (Utah Shakespeare Festival); *The Comedy of Errors*, *The Winter's Tale* (Kingsmen Shakespeare Company); *Julius Caesar*, *Macbeth* (Alabama Shakespeare Project). **FILM:** *Inch Thick*, *Knee Deep*. **TELEVISION:** *Colony* (USA). **EDUCATION:** BFA in classical acting, Southern Utah University. **AWARDS:** FilmQuest Best Actress, HorrorHaus Best Actress, Houston Horror Film Festival Best Actress.



E.M. DAVIS (Bishop of Ely/Tyrell) **CHICAGO SHAKESPEARE:** Debut. **CHICAGO:** *Stateville Voices* (Goodman Theatre); *Otello* (Lyric Opera of Chicago);

At the Table, Plainclothes

(Broken Nose Theatre, both Joseph Jefferson Award winning - Best Ensemble); *Joan* (Northlight Theatre); *Reawakening Desire* (A Red Orchid Theatre); *Blue Stockings* (Promethean Theatre Ensemble, Joseph Jefferson Award Nomination - Best Ensemble); *Macbeth* (Midsommer Flight). **REGIONAL:** South Coast Repertory, Colorado New Play Festival. **FILM:** *I'm Pretty Sure My Therapist Thinks I'm a Bad Actor*, *I Am Me*. **TELEVISION:** 4400 (CW). **AWARDS:** 2023 Sarah Siddons Society Professional Development Grant. Davis is the former Artistic Director of Broken Nose Theatre and their full-length play, *A Phase*, has been taught at the University of Chicago.



YAO DOGBE

(Duke of Buckingham/Fight Captain) **CHICAGO SHAKESPEARE:** *Twelfth Night*, *Short Shakespeare! Macbeth*, *Measure for Measure*. **CHICAGO:** *Intimate*

Apparel (Northlight Theatre); *Routes* (Remy Bumpo Theatre Company). **OFF BROADWAY:** *The Doctor* (Park Avenue Armory); *Nollywood Dreams* (MCC Theater). **REGIONAL:** *Nollywood Dreams*, *Ohio State Murders* (Round House Theatre); *Fly* (Capital Repertory Theatre); *King Lear* (Shakespeare Theatre Company); *Cymbeline* (Utah Shakespeare Festival). **TOURS:** *Othello*, *Love's Labour's Lost* (Montana Shakespeare in the Parks); *Prince Caspian: The Chronicles of Narnia*, *A Christmas Carol* (Hampstead Stage Company). **TELEVISION:** Everett D. Mitchell Documentary, *Homebound* (web series). **EDUCATION:** MFA in acting, University of Houston; BFA in fine arts and graphic design, Norfolk State University.



SEAN FORTUNATO

(Lord Rivers/Duchess of York) **CHICAGO SHAKESPEARE:** over two dozen productions, including Joseph in *The Book of Joseph*, *King Charles III*, *School for Lies*, *Pericles*,

Sunday in the Park with George, *Timon of Athens*, *Rose Rage*. **CHICAGO:** Dr. Frankenstein in *Young Frankenstein* (The Mercury Theater); Applegate in *Damn Yankees* (Marriott Theatre); Mr. Marks in *Intimate Apparel* (Northlight Theatre); Malvolio in *Twelfth Night* (Writers Theatre); Miss Trunchbull in *Matilda*, Detective Cioffi in *Curtains* (Drury Lane Theatre); 2666 (Goodman Theatre); Court Theatre, Porchlight Music Theatre, Theatre at the Center, TimeLine Theatre Company, Remy Bumpo Theatre Company, About Face Theatre, First Folio Theatre, Next Theatre. **OFF BROADWAY:** *Rose Rage* (The Duke on 42nd Street). **REGIONAL:** Intiman Theatre, Old Globe Theatre, seventeen seasons with Peninsula Players Theatre. **FILM:** *The Merry Gentleman* directed by Michael Keaton.

TELEVISION: Antoon Dumini in *Fargo* (FX); *Chicago PD*, *Chicago Med*, *Chicago Fire* (NBC). **AWARDS:** ten Joseph Jefferson Award nominations, After Dark Award.



ERIK HELLMAN

(Lord Hastings/Duke of Norfolk) **CHICAGO SHAKESPEARE:** *The Madness of George III*, *The Taming of the Shrew*, *Macbeth*, *Edward II*.

CHICAGO: *Ring of Fire* (Drury Lane Theatre); Captain Von Trapp in *The Sound of Music* (Marriott Theatre); *Lindiwe*, *Familiar*, *The Burn*, *The Crucible* (Steppenwolf Theatre Company); *Othello*, *Mousetrap*, *One Man Two Guvnors*, *The Misanthrope*, *Proof*, *The Good Book*, *The Mystery of Irma Vep*, *The Comedy of Errors*, *Titus Andronicus*, *Arcadia* (Court Theatre); *Smart People*, *Marjorie Prime* (Writers Theatre); *Georgiana and Kitty*, *Miss Bennet*, *Shining Lives*, *Lost in Yonkers* (Northlight Theatre); *Eastland* (Lookingglass Theatre Company); *Luna Gale* (Goodman Theatre). **REGIONAL:** *Let The Right One In* (Berkeley Repertory Theatre); Milwaukee Repertory Theater, Indiana Repertory Theatre, Syracuse Stage, Geva Theatre. **FILM:** *The Dark Knight*, *Walden*, *The Killer*. **TELEVISION:** *Chicago Fire*, *Chicago PD* (NBC); *Empire* (FOX); *The Good Fight* (CBS); *Mrs. America*, *Fargo* (FX); *61st Street* (AMC/CW).



JAEDA LAVONNE

(Lady Anne) **CHICAGO SHAKESPEARE:** *Twelfth Night*. **CHICAGO:** *The October Storm* (Raven Theatre); understudy in *Chlorine Sky* (Steppenwolf Theatre Company).

REGIONAL: *Toni Stone*, *Dance Nation* (Unicorn Theatre); *The Tempest* (Heart of America Shakespeare Festival/University of Missouri-Kansas City). **EDUCATION:** MFA in acting, University of Missouri-Kansas City. LaVonne is an adjunct professor at Morton College.



LIBYA V. PUGH

(Queen Margaret) **CHICAGO SHAKESPEARE:** Short Shakespeare! *Macbeth*. **CHICAGO:** *Dreams of Sarah*, *Breedlove* (Goodman Theatre); Claudia in

The Bluest Eye, Julia in *Wedding Band* (Steppenwolf Theatre Company); Berniece in *The Piano Lesson*, *From The Mississippi Delta* (Congo Square Theatre Company). **OFF BROADWAY:** *Tori Sampson's This Land Was Made*, Colman Domingo's *Dot* (Vineyard Theatre). **REGIONAL:** *How to Catch Creation* (Geva Theatre); *The Bluest Eye* (The New Victory Theater); *The Odyssey* (Lookingglass Theatre Company in NY); *Clybourne Park* (Alley Theatre); *The Completely Fictional - Utterly True - Final Strange Tale of Edgar Allen Poe*, *The Rivals*, *Caroline, or Change* (Baltimore Center Stage); Portia in *Julius Caesar* (Shakespeare on the Sound); *Doubt* (Peterborough Players); *Hamlet* (Baltimore Shakespeare); *Romeo and Juliet*, *Ain't Supposed to Die a Natural Death* (Classical Theatre of Harlem); *A Christmas Carol* (Milwaukee Repertory Theater); Rosalind in *As You Like It* (Milwaukee Shakespeare); *Smoldering Fires* (First Stage Milwaukee). **TELEVISION:** *FBI* (CBS); *Jessica Jones* (Netflix); *Jack's Big Music Show* (USA); *Law and Order SVU* (NBC); *One Life to Live* (ABC). **FILM:** *The Kindergarten Teacher*, *Under the City*, *Dark Seed*.



MO SHIPLEY

(Murderer/Edward) **CHICAGO SHAKESPEARE:** understudy for *Nell Gwynn*. **CHICAGO:** *Villette* (Lookingglass Theatre Company); *Corduroy* (Emerald City Theatre);

Southern Gothic (Windy City Playhouse); *50 in 50! A City-wide Celebration* (Free Street Theatre); *The Stranger and the Shadow* (Rough House Puppets); *Roundheads and Pointed Heads* (Red Tape Theatre); *No Matter How Hard We Try* (Trap Door Theatre). **REGIONAL:** St. Louis Shakespeare Theatre. **TELEVISION:** *Chicago Med* (NBC). **FILM:** *I Didn't Mean to Go Mental*, *Zen Room*, *Broken Bridge*. **EDUCATION:** BFA in fine arts, Birmingham Southern College.

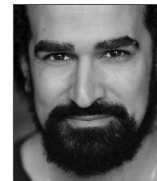

DEMETRIOS TROY

(King Edward IV/Earl of Richmond) **CHICAGO SHAKESPEARE:** *Henry V*, *Julius Caesar*, *Timon of Athens*, *Richard III*, *King Charles III*, Short Shakespeare! *Romeo and*

Juliet. **CHICAGO:** *2666*, *The Happiest Song*, *Plays Last*, *A Christmas Carol*, *The Seagull*, *The Good Negro* (Goodman Theatre); *The Wheel* (Steppenwolf Theatre Company); *Treasure Island* (Lookingglass Theatre Company/Berkeley Repertory Theatre); *Inana*, *Blood and Gifts*, *Danny Casolaro Died For You* (TimeLine Theatre Company); *Never the Sinner* (Victory Gardens Theater); *Welcome Yule*, *The Soldier's Tale* (Chicago Symphony Orchestra); *Working* (Broadway Playhouse); *Awake and Sing* (Northlight Theatre). **REGIONAL:** *Julius Caesar*, *A Midsummer Night's Dream* (Door Shakespeare); *The Boys Next Door* (Syracuse Stage); *12 Angry Men* (Indiana Repertory Theatre); *Julius Caesar* (Utah Shakespeare Festival); *King Lear*, *The Merry Wives of Windsor* (Riverside Shakespeare); *King Lear*, *Tartuffe*, *Junk* (Milwaukee Repertory Theater). **TELEVISION:** *Chicago PD*, *Chicago Fire* (NBC); *Mob Doctor*, *Empire*, *The Chosen* (FOX); *Utopia* (Amazon Prime Video). **EDUCATION:** BA, DePaul University/Barat College; MFA, University of South Carolina. Troy is a voice actor and director for *Relevant Radios*: *The Merry Beggars*, a foley artist at Unshackled PGM, and an artistic associate at TimeLine Theatre Company.



JESSICA DEAN TURNER

(Queen Elizabeth) **CHICAGO SHAKESPEARE:** Debut. **CHICAGO:** *Last Night and the Night Before*, *1919* (Steppenwolf Theatre Company); *Roe*, *Lottery Day* (Goodman

Theatre); *Tiny Beautiful Things* (Victory Gardens Theater); *Red Rex* (Steepest Theatre, Joseph Jefferson Award Nomination — Best Supporting Actress); *United 232*, *Season on the Line* (The House Theatre of Chicago). **REGIONAL:** Illinois Shakespeare Festival, Arkansas Shakespeare Festival, Great River Shakespeare Festival, Riverside Theatre. **FILM:** *The Tensile Strength of Air*,

You Too, *Black Womxn*. **TELEVISION:** *Paper Girls* (Amazon); *Crisis*, *Chicago P.D.* (NBC); *The Chi* (Showtime). **EDUCATION:** BFA in acting, University of Illinois-Urbana Champaign; MA in theatre, New York University.



BRADE BRADSHAW

(Understudy) **CHICAGO SHAKESPEARE:** Debut. **CHICAGO:** *Mosque4Mosque* (About Face Theatre); *Queen Eye: The Musical Parody* (The Second City); *Don't Let the*

Pigeon Drive the Bus, *Junie B. Jones*, *The Musical* (Young People's Theatre of Chicago). **REGIONAL:** Milwaukee Repertory Theater, Baltimore Center Stage, Creede Repertory Theatre, The Little Theatre On The Square, Third Avenue Playhouse, Children's Theater of Madison, Jackson Hole Playhouse. **EDUCATION:** BFA in acting, Oklahoma City University.



JACK DOHERTY

(Understudy) **CHICAGO SHAKESPEARE:** Debut. **REGIONAL:** *Coriolanus*, *Timon of Athens* (Utah Shakespeare Festival); *White Christmas*, *The Mousetrap*, *The Secret*

Garden (Round Barn Theatre). **EDUCATION:** BFA in acting, Western Michigan University.



JODI GAGE (Understudy)

CHICAGO SHAKESPEARE: Rosalind understudy in *As You Like It*. **CHICAGO:** *Night Watch* (Raven Theatre); *The Writer* (Steepest Theatre); *Merrily We Roll Along*

(Blank Theatre); *Teenage Dick* (Theater Wit); *Next to Normal* (Dunes Summer Theater). **REGIONAL:** Milwaukee Repertory Theater, Pittsburgh Civic Light Opera, PICT Classic Theatre, The REP, Pittsburgh Playhouse, City Theatre Company, The Theatre Factory. **INTERNATIONAL:** Theatre Lumina. **OPERA:** Lyric Opera of Chicago. **TELEVISION:** *Chicago Med* (NBC).

EDUCATION: MFA in theatre, Point Park University; BM in opera performance, Oberlin Conservatory of Music. Jodigage.com



JEFF KURYYSZ

(Understudy)

CHICAGO SHAKESPEARE: *All's Well That Ends Well*, *The Comedy of Errors*, *As You Like It*, *Shakespeare in Love*. **CHICAGO:** *Revolutions*,

Support Group for Men (Goodman Theatre); *33 to Nothing* (A Red Orchid Theatre); *The Legend of Georgia McBride* (Northlight Theatre); *Verboten* (The House Theatre of Chicago); *Zurich* (Steep Theatre); *One Came Home* (Lifeline Theatre); *Romeo and Juliet* (Teatro Vista); *All My Sons* (Eclectic Theatre Co.); *Amadeus* (Boho Theatre). **REGIONAL:** *As You Like It* (Milwaukee Repertory Theater); *Richard III*, *Twelfth Night*, *The Tempest* (Arkansas Shakespeare Theatre). **TELEVISION:** *Mayor of Kingstown* (Paramount+); *Chicago Med*, *Chicago Fire*, *Crisis* (NBC); *Proven Innocent* (FOX). **EDUCATION:** The School at Steppenwolf, Illinois State University.

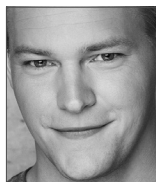

KEENAN ODENKIRK

(Understudy)

CHICAGO SHAKESPEARE: Debut. **CHICAGO:** *Hamlet*, *Who's Afraid of Virginia Woolf* (Invictus Theatre Company, Joseph Jefferson Award - Best

Production); *Cymbeline* (Midsommer Flight); *Mercury Hamlet* (Quicksilver Shakespeare). **REGIONAL:** Mississippi Bend Players. **FILM:** *That Night, Honeycrisp*. **TELEVISION:** *Justified*, *City Primeval* (FX), *Chicago Fire* (NBC). **EDUCATION:** BFA in theater/ computer science, Augustana College; Black Box Acting Studio. **AWARDS:** Hilton Worldwide Award for Distinguished Performance by an Actor in a Supporting Role (2015); National Partners American Theatre Classical Acting Award (2018).



PATRICK TOMBS

(Understudy)

CHICAGO SHAKESPEARE: Debut. **OFF BROADWAY:** *Lautrec in Paris*, *Matata and Jesse James: An American Tragedy*, *Nana*, *What Grows*, *Hephaestus*.

REGIONAL: Delaware Theatre Company, Westchester Broadway Theatre, Axelrod Performing Arts Center, New Paradigm Theatre.



LAUREN WINDER

(Understudy)

CHICAGO SHAKESPEARE: Debut. **CHICAGO:** *Drunk Shakespeare*. **REGIONAL:** *Great Expectations*, *Cymbeline*, *Macbeth*, *Love's Labor's Lost*

(Great River Shakespeare Festival); *The Blue Window*, *Mr. Burns: A Post-Electric Play* (Clarence Brown Theater).



EDWARD HALL

(Director/Artistic Director, *Carl and Marilyn Thoma Chair*). *Richard III* marks Edward Hall's debut production as artistic director since joining Chicago Shakespeare

Theater in Fall 2023. He previously directed the Jeff Award-winning *Rose Rage* trilogy at CST in 2003. Edward has built his love of Shakespeare around original interpretations of the Bard's plays, staging acclaimed productions in London's West End and on tour around the globe. He led the UK's Hampstead Theatre for nearly a decade, transforming it into one of the nation's most successful theaters for new work development, with over 100 world premieres. He was the founder and Artistic Director of Propeller Shakespeare for twenty years touring across the US, Europe, Asia, and beyond. He has served as an Associate Director at the National Theatre and Old Vic in London. His extensive film and television credits include *The Heist Before Christmas* starring Timothy Spall, *Blithe Spirit* starring Dame Judi Dench, multiple HBO and BBC series, and the season 4 finale for *Downton Abbey*.



KIMBERLY MOTES

(Executive Director)

Kimberly Motes joins CST this season after serving for over seven years as Managing Director for the Tony Award winning Children's Theatre

Company (CTC), the nation's largest and most acclaimed theater dedicated to multi-generational audiences. During her tenure, CTC produced 46 plays/musicals including 15 commissioned new works and six co-productions/transfers, increased contributed income, completed a \$25 million capital campaign, and achieved the highest ticket sales in its history. Kimberly has held leadership roles in the arts and higher education in Minnesota including Senior Vice President of Institutional Advancement at the University of St. Thomas, Vice President of Institutional Advancement for the College of Saint Benedict, Managing Director at Theater Latté Da, and Executive Director at the Cowles Center for Dance and the Performing Arts. Kimberly spent 13 years in Washington, D.C., where she was the Director of Development at Arena Stage and led adult arts education programming and a ballet training program with legendary ballerina Suzanne Farrell at the John F. Kennedy Center for the Performing Arts. Her career began at The Washington Ballet. She has also served on grant panels for the National Endowment for the Arts and the Minnesota State Arts Board.

MICHAEL PAVELKA

(Scenic and Costume Designer)

CHICAGO SHAKESPEARE: *Rose Rage*. **LONDON'S WEST END:** *Funny Girl*, *The Go Between*, *Macbeth*, *Holiday*, *Robin Prince of Sherwood*, *Leonardo*, *Twelve Angry Men*, *Other People's Money*, *How the Other Half Loves*, *Absurd Person Singular*, *A Few Good Men*, *The Constant Wife*, *Blues in the Night*, *A Midsummer Night's Dream*, *Rose Rage*.

OFF BROADWAY: *Blues in the Night*, *Rose Rage*, *The Comedy of Errors*, *The Taming of the Shrew*, *Twelfth Night*, *The Merchant of Venice*, *A Midsummer Night's Dream*. **OFF**

WEST END: *Two Lips Indifferent Red*, *Fashion*, *Cell Mates*, *I and You*, *Cost of Living*, *Bet Noir*, *Liola!*. **REGIONAL:** Seattle Repertory Theatre, Spoleto Festival, Birmingham Repertory,

Leicester Haymarket Theatre, Manchester Library Theatre Company, Watford Palace, Chichester Festival Theatre, West Yorkshire Playhouse, Liverpool Playhouse, Nottingham Playhouse, Coventry Belgrade, Nuffield Theatre. **INTERNATIONAL:** *Edmond*, *The Odyssey*, *The Two Gentlemen of Verona*, *Henry V*, *Julius Caesar*, *The Taming of the Shrew*, *Death of a Salesman*, *Hayfever*, *The Hanging Gardens*, *The Last Laugh*, *Maama Nalukalala Ne'zzadde Lye* (Mother Courage), *The Flip Side*, *The African Choir*. **OPERA:** *A King's Ransom*, *A Midsummer Night's Dream*, *L'Enfant et les Sortilèges*, *La Bella Dormiente nel Bosco*. **DANCE:** *Revelations*, *Off the Wall*. **EDUCATION:** BA in theatre design Wimbledon School of Art; PGCert University of the Arts London. **AWARDS:** Best Design Manchester Evening News Theatre Awards (1996), Best Set Design UK Theatre Awards (2009). Pavelka is Director of the Design Program for Rutgers University at Shakespeare's Globe and External Examiner at the Royal Central School of Speech and Drama, London.

MARCUS DOSHI

(Lighting Designer)

CHICAGO SHAKESPEARE: *Much Ado About Nothing*. **CHICAGO:** multiple productions at Goodman Theatre, Steppenwolf Theatre Company, Court Theatre, Chicago Opera Theatre, Lyric Opera of Chicago. **BROADWAY:** *Linda Vista*, *Pass Over*. Doshi's work has been seen extensively off Broadway at most major regional theatres and opera companies, and in eighteen countries across five continents. Author of *Towards Good Lighting for the Stage: Aesthetic Theory for Theatrical Lighting Design* published by Routledge. **EDUCATION:** Wabash College, Yale School of Drama. Doshi is a professor at Northwestern University.

PORNCHANOK KANCHANABANCA

(Sound Designer)

CHICAGO SHAKESPEARE: Debut. **CHICAGO:** *POTUS: Or, Behind Every Great Dumbass Are Seven Women Trying to Keep Him Alive*, *Describe The Night*, *The Seagull*, *Choir Boy*, *The Bald Sisters* (Steppenwolf Theatre Company); *Gem of the Ocean* (Goodman Theatre).

REGIONAL: Hartford Stage, McCarter Theatre Center, Lincoln Center Theater, Rattlestick Theater, Actors Theatre of Louisville, Geva Theatre, Huntington Theatre

Company, Everyman Theatre, Montana Shakespeare, Oregon Shakespeare Festival, Cincinnati Playhouse, The Repertory Theatre of St. Louis, American Player Theatre, Milwaukee Repertory Theater. **EDUCATION:** BFA, Yale School of Drama. **AWARDS:** 2022 Joseph Jefferson Award, Original Music in a Play. Kanchanabancha is a Thai artist, sound designer and composer, and a member of the Theatrical Sound Designers and Composers Association and USA Local 829. www.wishnok-music.com

JON TRENCHARD (*Music Direction, Arrangements, and Original Music*)
CHICAGO SHAKESPEARE: Debut. **OFF BROADWAY & INTERNATIONAL:** *Richard III*, *The Comedy of Errors*, *The Merchant of Venice*, *Twelfth Night*, *The Taming of the Shrew* (Propeller/The Brooklyn Academy of Music). **LONDON'S WEST END:** *Swallows & Amazons*. **UNITED KINGDOM:** *Vice Versa* (The Royal Shakespeare Company); *Blythe Spirit*, *A Christmas Carol*, *Dead of Night*, *The Petworth Plays*, *Not Half Bard*, *The Secret Diaries of Adrian Mole*, *Aged 13 3/4*. **EDUCATION:** Oxford University, The London Academy of Performing Arts. **AWARDS:** New York Drama Desk Nomination for Outstanding Music for a Play, *The Taming of the Shrew*.

MATT HAWKINS (*Fight Choreographer*)
CHICAGO SHAKESPEARE: fight choreographer, assistant director, director, and actor in over twenty productions including Fight Choreographer for the recent production of *Twelfth Night*. **REGIONAL:** director for upcoming productions of *A Chorus Line* (University of Notre Dame), *Little Shop of Horrors* (Penobscot Theatre). **AWARDS:** five Joseph Jefferson Awards, 16 total nominations. **EDUCATION:** BFA in acting from Southern Methodist University, MFA in directing from The University of Iowa. Hawkins is an associate professor at the University of Notre Dame, where he serves as the director of Musical Theatre for the Department of Film, Television, and Theatre.

JESSICA FORELLA (*Production Stage Manager*) **CHICAGO SHAKESPEARE:** *Twelfth Night*. **CHICAGO:** *Dreamgirls* (Paramount Theatre); *Fun Home*, *Mies Julie*, *A Little Bit Not Normal* (Victory Gardens Theater); *A Small Oak Tree Runs Red* (Congo Square Theatre Company); *The Scottsboro Boys*, *Sondheim on Sondheim*, *In the Heights*, *Side Show* (Porchlight Music Theatre); *The Hound of the Baskervilles*, *The Passion of Dracula* (Theatre-Hikes); *Melancholy Play: a chamber musical*, *The Language Archive*, *Tusk Tusk* (Piven Theatre Workshop). **OFF BROADWAY:** *Twelfth Night*, *Malvolio* (Classical Theatre of Harlem); *Numbers Nerds* (CPA Theatricals). **REGIONAL/TOUR:** *The Polar Express* (Rail Events Productions); *Million Dollar Quartet* (Oregon Cabaret Theatre). **INTERNATIONAL:** *Thriller! Live* (The Flying Music Company); *Kiss Me, Kate* (The Watermill Theatre); *Burn the Floor*, *Million Dollar Quartet* (Norwegian Cruise Lines); *The Hunchback of Notre Dame* (The Richard Burton Company).

MICHAEL GEORGE (*Assistant Stage Manager*)
CHICAGO SHAKESPEARE: *Twelfth Night*. **CHICAGO:** *Sweeney Todd* (Porchlight Music Theatre); *Million Dollar Quartet* (Apollo Theatre). **OFF BROADWAY:** *Twelfth Night* (Classical Theatre of Harlem); *The Light Princess* (New Victory Theater). **REGIONAL:** *The Light Princess* (American Repertory Theater I.A.T.T.); *The Wizard of Oz*, *9 to 5*, *Guadalupe in the Guestroom* (Creede Repertory Theatre). **TOUR:** *Blippi: The Musical* (RoundRoom Live); *The Cat in the Hat*, *Rock the Presidents* (Childsplay Theatre Company); *Encore!* (Chamber Theatre). He was the PSM for *The Polar Express Train Ride* (Rail Events Productions) for four seasons.

BOB MASON (*Artistic Associate/Casting Director*) recently celebrated his twenty-third anniversary as CST's casting director, where his credits include over 150 productions and programs and thirty-five plays in Shakespeare's canon. In addition to numerous productions with Chicago Shakespeare founder Barbara Gaines, other productions of note include: a host of Sondheim musicals (*Follies*, *Sunday in the Park with George*, *A Little Night Music*, *Passion*, *Road Show*, *Gypsy*, directed by Gary Griffin); *SIX* (CST, Broadway, A.R.T., Ordway Center, the Citadel); *Ride the Cyclone* directed by Rachel Rockwell (CST, off Broadway at MCC Theater, Fifth Avenue Theatre/American Conservatory Theater, Alliance Theatre); *Rose Rage: Henry VI, Parts 1, 2 and 3*, directed by Edward Hall (CST, The Duke on 42nd Street); and *The Molière Comedies*, directed by and starring Brian Bedford. He also directed and co-created *Shakespeare Tonight* with Beckie Menzie, as part of CST's Shakespeare 400 Festival. Prior to casting, Mason enjoyed a career as a Joseph Jefferson Award-winning actor and singer and has been a visiting educator for Northwestern University, the School at Steppenwolf, the Guthrie Theater BFA program, Acting Studio Chicago, DePaul, Columbia, and Roosevelt University, among others.

RICK BOYNTON (*Creative Producer*) focuses on current and future artistic planning and production, as well as the development of all new plays, musicals, and adaptations for Chicago Shakespeare Theater (CST). Projects include: *The Notebook* (CST, Broadway), *SIX* (CST, American Repertory Theater, Citadel Theatre, Ordway Center for the Performing Arts, Broadway), *The Book of Joseph*, *Ride the Cyclone* (CST, MCC Theater, 5th Avenue Theatre /American Conservatory Theater, Alliance Theatre), *Sense and Sensibility* (CST, Old Globe), *Cadre* (co-director) (CST, Johannesburg, Grahamstown, Edinburgh, Vancouver), *Othello: The Remix* (CST, London, Germany, Edinburgh, South Korea, New York), *Funk It Up About Nothin'* (CST, Edinburgh, Australian tour, London), *A Flea in Her Ear* (CST, Williamstown Theatre Festival), *The Three Musketeers* (CST, Boston, London), *The Emperor's New Clothes*, *The Adventures of Pinocchio*, *Murder for Two* (CST, New York), and *The Feast: an intimate Tempest* (in collaboration with Redmoon Theater). Former artistic director of The Marriott Theatre and multiple Joseph Jefferson Award-winning actor, he has starred in productions nationally, including CST's production of *A Flea in Her Ear* as Camille (Joseph Jefferson Award, After Dark Award). As casting director/associate at Jane Alderman Casting, projects included: the television series *Early Edition*, *Missing Persons*, *Untouchables*, and *ER*; the films *While You Were Sleeping* and *Hoodlum*, among others; and numerous national tours. Boynton is a member of the Tony Awards Nominating Committee. He has lectured at his alma mater Northwestern University and is the former president of the board of the National Alliance for Musical Theatre.

Chicago Shakespeare productions are made possible in part by the Illinois Arts Council Agency and a CityArts Grant from the City of Chicago Department of Cultural Affairs and Special Events.

Chicago Shakespeare is a constituent of the Theatre Communications Group, Inc., the national service organization of non-profit theaters; Shakespeare Theatre Association; Arts Alliance Illinois; the League of Chicago Theatres; and Ingenuity, Inc.



Actors' Equity Association (AEA), founded in 1913, represents more than 45,000 actors and stage managers in the United States. Equity seeks to advance, promote and foster the art of live theatre as an essential component of our society. Equity negotiates wages and working conditions, providing a wide range of benefits, including health and pension plans. AEA is a member of the AFL-CIO, and is affiliated with FIA, an international organization of performing arts unions. The Equity emblem is our mark of excellence. www.actorsequity.org



The Director of this production is a member of the **STAGE DIRECTORS AND CHOREOGRAPHERS SOCIETY**, a national theatrical labor union.



UNITED SCENIC ARTISTS

The lighting and sound designers of this production are represented by United Scenic Artists, Local USA-829 of IATSE.

Power, Politics, and Greed

by Edward Hall and Roger Warren

Visit chicagoshakes.com to explore more ideas and stories behind the art on CST's stages.

RICHARD III

- BY WILLIAM SHAKESPEARE
- DIRECTED BY EDWARD HALL
- COURTYARD THEATER
- FEBRUARY 2–MARCH 3, 2024
- 312.595.5600
- WWW.CHICAGOSHAKES.COM

Edward Hall is the director of *Richard III* and Chicago Shakespeare Theater's Artistic Director. An acclaimed theater, television, and film director, he has staged productions in London's West End and toured his work around the globe.

Roger Warren's numerous publications include five editions for the Oxford Shakespeare series; he has also prepared many performing editions and has collaborated with Edward Hall on eleven Shakespeare productions over the last two decades.

Probably written in 1592 immediately after the *Henry VI* trilogy, *Richard III* is the culmination of Shakespeare's dramatization of the Wars of the Roses, which he had begun in the three parts of *Henry VI*. There is a strong sense of the past coming home to roost. One by one, characters reap what they have sown; and, while some of the characters curse Richard, he embodies in himself what they have been: he is the outcome of their own destructive violence.

To this extent, *Richard III* dramatizes the "Tudor myth," history as the Elizabethan chroniclers presented it, culminating in the Battle of Bosworth, where Richmond—the future King Henry VII and so the grandfather of Elizabeth I—ends a century of civil strife with the establishment of the Tudor dynasty. But, as always, Shakespeare complicates the pattern.

Richard is apparently a classic Elizabethan image of villainy as symbolized by his disability; they believed an unsound mind was also possessed by anyone with a disabled body. And yet, Richard is the center of dramatic vitality as Shakespeare uses and plays against this prejudicial view. In *Twelfth Night*, Viola observes: "In nature there's no blemish but the mind; none can be called deformed but the unkind." For Shakespeare, deformity lay in the eye of the beholder and was not inherent in the subject of description. So, he gifts us a sharp,



charming, and athletic villain to challenge our preconceived prejudices of how villainy should look and appear. From Richard's opening speech, his candor about his aims lures the audience into complicity with him: we become his

**The sharp wit
in the writing
creates dramatic
contradictions
between the extreme
violence in the action
and the comic ironies
inside the text**

accomplices in his bid to seize power. Truthful to us, he exposes—with great sophistication—the vanity and hypocrisy of the political and social world that denigrates him constantly. The sharp wit in the writing creates dramatic contradictions between the extreme violence in the action and the comic ironies inside the text. This underpins its timelessness as Shakespeare's observations on power, politics, and greed prove sadly—and perpetually—relevant.

The first half of *Richard III* dramatizes Richard's rise; the second half, his fall and defeat at Bosworth. An important aspect of this defeat is that the character who deceives so many is himself outmaneuvered—by Stanley's treachery but still more by Queen Elizabeth, the widow of King Edward IV. In a central scene, Richard woos Elizabeth to agree to his marriage with her daughter (sister of the princes in the Tower, whom he has just had murdered), in order to secure his political safety. This scene echoes his earlier wooing of Lady Anne, and Richard thinks that, as with Anne, he has won the encounter—contemptuously dismissing Elizabeth as he had earlier dismissed Anne: "Relenting fool and shallow, changing woman."

But he is wrong. Elizabeth is a tougher opponent than Anne had been: we subsequently learn that she has promised her daughter not to Richard, but to his enemy Richmond. The supreme irony of the play is that the great trickster is himself tricked. Is Richmond's glorious victory more equivocal than it seems? ■

Chicago Shakespeare Theater's John W. and Jeanne M. Rowe Inquiry and Exploration Series encompasses our varied audience enrichment programs relating to the artistry on our stages. With the participation of scholars, theater artists, and the Theater's staff, they provide thoughtful points of entry for engagement by our many audiences. Those who wish to dig deeper will be offered another lens through which to understand these great plays and the breathtaking art-making behind them.

Photos by Liz Lauren

Playgoer's Guide

THE STORY

Three generations have passed since the house of Lancaster usurped the throne of the Yorkist king, Richard II—and a long and bloody dynastic struggle between the powerful houses has raged ever since.

King Edward IV of York has reclaimed the throne, and England prospers in a rare moment of peace. The king's younger brother Richard, Duke of Gloucester—born with a disability and embittered by his treatment because of it—now embarks upon a violent plot to secure the crown. Lady Anne mourns the deaths of her father-in-law, King Henry VI, and her husband the Prince of Wales—both murdered by Richard. As she follows the funeral procession, Richard transfigures Lady Anne's curses into a betrothal of marriage. He plots his brother Clarence's execution and—placing the guilt upon King Edward—hastens the king's death. Disguising himself in the role of peacemaker, Richard pits courtier against courtier, confiding in them one moment and turning upon them the next.

Queen Margaret, the banished widow of Henry VI, returns to the Court, cursing her usurpers and prophesizing their doom. As Richard's detractors are executed, each comes to understand the ghastly truth of Margaret's prophecies. Declaring the king's two sons illegitimate and locking them away in the Tower of London, Richard claims the throne.

The crown sits uneasily upon Richard's head as rebellion against the new king's brutal reign of terror grows. And as the army of the Earl of Richmond, the last heir of the Lancastrian line, prepares to meet the king on the battlefield, the ghosts of Richard's victims rise to torment him.

DESIGNING *RICHARD III* MICHAEL PAVELKA, SCENIC & COSTUME DESIGNER

Designing a visual narrative for *Richard III* is an intriguing challenge. Like *Macbeth* or *Hamlet*, the story maps out the central character's journey into a disturbing underworld of psychosis and ultimately, self-destruction. The design can't afford to hold up the momentum of his slide into a hell. What the play offers is the full range of visual and physical possibilities for that journey. What's the context in which Richard can rise and fall with such ferocity and velocity? Who's responsible for creating his nemesis? How can we see the workings of Richard's mind in a similarly dramatic way to the confessions and quips he makes to the audience...and *should* we see them?

Richard III can at times be read as a tragi-comedy as much as a warped historical commentary. It's an entertaining sideshow of gothic horror but also a warning shot across England's bows. If handled deftly, design can reflect Shakespeare's themes by making physical icons that both appear and evaporate. The restlessness of the History Plays is a designer's gift to create fleeting, powerful visual triggers that crystallize our collective memory.

This production celebrates the contributions of all the performers who knit together as a chorus to personify a subtext and support the central narrative: creating an identity and world for this group is my job. The ensemble adds significantly to any image either as passive voyeurs or protagonists-in-waiting; half in, half outside of the story. Here, we explore the internal motivations, expose them, and expand them into a physical reality—splitting Richard's psyche into a squad of masked, white-coated but grubby Victorian hospital orderlies that look more comfortable in Bedlam than exposed on stage.

The logical expansion of this idea is a scenic world of mobile surgical screens and a pivotal operating table that contorts into a throne, tomb, or warhorse. A functional zip-up tower from a builder's merchants becomes "The Bloody Tower," equipped with a range of DIY weapons. The stage space is framed by contemporary trussing that supports the occasional use of a full-height, slashed, wipe-clean slaughterhouse curtain. The world of the design is therefore a collage. It's more of a psychological space than a geographical location—albeit overshadowed by the anchor-point of a ubiquitous flagpole and cross of St. George.



Concept art created by Michael Pavelka

THE MUSIC OF *RICHARD III* JON TRENCHARD, MUSIC DIRECTOR, ARRANGEMENTS & ORIGINAL MUSIC

The musical soundscape of *Richard III* draws on English choral music, especially madrigals and church music, to give this production the feeling of a Requiem Mass. The "Dies Irae", a thirteenth-century Latin poem about Judgment Day, used to be recited at Catholic funerals, and the ensemble sings arrangements

of the original tune to underscore executions and curses: "A day of wrath that day will be, when the age will dissolve into dust." We are also using the final words of the poem "Pie Jesu" to bookend the production: "Blessed Lord Jesus, grant them eternal rest."

As a creative team, have decided to focus on two musical themes: descending scales and semi-tone intervals. Chromaticism and the juxtaposition of semi-tone intervals (i.e. notes that are very close in pitch) are central to modern

harmony. As the audience charts Richard's descent into hell, descending scales were an obvious choice. "Down among the dead men" (an eighteenth-century British folk tune and the theme for the murderers) repeats the word "Down" as the pitch descends; "Locus Iste" (a nineteenth-century motet by Bruckner) underscores various scene changes in the first half and has an eerie bass line which descends chromatically; our production's modern arrangement of "Dies Irae" at Buckingham's death uses the same downward chromatic scale.

My brother and I were both choir boys, and we used to play out our sibling rivalry by one of us singing a note, and the other singing the semi-tone next to it—the resultant discord forced one of us to change note. Inspired by this, I use semi-tone discords to reflect the rivalry of Richard and Richmond for the crown.

For Richmond "the Welshman," we use a traditional Welsh hymn tune complete with nineteenth-century lyrics about "purging the realm" and "cleansing the nation"—disturbing words to us today. Older songs "Now is the Month of Maying" (a fifteenth-century madrigal by Thomas Morley) and the "Coventry Carol" (from a sixteenth-century mystery play depicting King Herod's massacre of innocent children) both oscillate between major and minor keys, hinging around a semi-tone difference in harmony, with the result that the listener feels either delightfully surprised—or deeply unsettled.

Photo by Liz Lauren



SCHEDULE YOUR
FREE CONSULTATION

teambka.com
(312) 857-3867



PERSONALIZED, LOCAL TAX PROFESSIONALS

If taxes have you feeling discontented this winter, BKA is a Chicago-based accounting and consulting firm founded in 2019. We stand for communicating clearly, simplicity of process and reliable service. Our services are designed to produce easy-to-understand tax returns, efficient tax strategy and streamlined entity formation.



Staff

EDWARD HALL
Artistic Director
Carl and Marilyn Thoma Chair

KIMBERLY MOTES
Executive Director

RICK BOYNTON
Creative Producer

ARTISTIC & EXECUTIVE

PAIGE WHITSON-MARTINI
Director of Producing

DANIEL J. HESS
Producer, Artistic Engagement
and Experience

BOB MASON
Artistic Associate/
Casting Director

AISLINN FRANTZ
Associate Producer

ALEXIS TAYLOR
Casting and Producing Associate

ROSE KALEF
Executive Assistant

KARINA PATEL
Assistant to the
Creative Producer

DELANEY PIGGINS
Arts Leadership Fellow

EDUCATION

NORA CARROLL
Director of Lifelong Learning
& Education
*Ray and Judy McCaskey
Education Chair*

MERSEDEZ HOOVER
Education Programs Associate

STEPHEN BENNETT, PHD
KATIE BLANKENAU, PHD
CASEY CALDWELL, PHD
DEON CUSTARD,
PHD CANDIDATE
ELIZABETH CHARLEBOIS, PHD
VANESSA CORREDERA, PHD
REBECCA FALL, PHD
MARTINE KEI GREEN-ROGERS,
PHD
SARA B.T. THIEL, PHD
Guest Scholar Lecturers

CHRIS ANTHONY, MFA
DEVIN CHRISTOR
GREG GEFFRARD, MFA
MATT HAWKINS, MFA
CHARENCE HIGGINS, MFA
JARRETT KING
KEVIN LONG, MA
SONYA MADRIGAL
KATIE MCKNIGHT, PHD
Educator Artists

MELINA LESUS, PHD
CPS Connectivity Consultant

MARKETING & COMMUNICATIONS

MARKETING

JULIE STANTON
Director of Marketing and Sales

OLIVIA GEORGE
Graphic Designer

MIKAYLA SHAW
Marketing Assistant

COMMUNICATIONS

HANNAH KENNEDY
Director of Communications

EMMA PERRIN
Public Relations and
Digital Media Manager

BOX OFFICE

SCOTT LETSCHER
Ticketing Services Manager

SONJA PARDEE
Box Office Supervisor

NATALIE BRANDY
JAZ FOWLKES
MICAH HAZEL
AURTHUR KING
ASH PIERCE
Box Office Associates

DEVELOPMENT & SPECIAL EVENTS

EMILY HANSEN
Director of Development

MAKEDA COHRAN
Events Director

ELIZABETH TEAGUE
Associate Director of Development,
Institutional Giving

CARLOS GARCÍA LEÓN
Individual Giving Manager

FINLEY JONES
Development Coordinator

NATHAN WETTER
Donor Services and Data Coordinator

FINANCE & OPERATIONS

KATIE TRESNOWSKI
Director of Finance and Administration

FINANCE

DAN THOMAS
Controller

ALYSSE HUNTER
Assistant Controller

ALEJANDRA SUJO
Accounting Associate

TECHNOLOGY

JEANNE DEVORE
Technology Manager

KEVIN SPELLMAN
Technology and Innovation Specialist

OPERATIONS

MARK KOZY
Operations Director

DANIEL LOPEZ
Facilities Manager

FELIX ROSS
Custodial Manager

DWAYNE BREWER
ANTHONY DAVIS
CANO HERNANDEZ
FERRIS ROBERTSON
DELORISTINE WASHINGTON
Custodial Assistants

GUEST SERVICES

DEVIN FAUGHT
Front of House Manager

PHOEBE SILVA
Assistant House Manager

EMILY ARTHUR
DANI BROWN
MEGHAN CAMERON
SAM CASTILLO
GIULIA CHIAPPETTA
GRACE CUMMINGS
AMANDA FARMER
LEAH JOHNSON
PRECIOUS JOHNSON
OLIVIA LESLIE
PHILIP MACALUSO
MAGGIE PERISHO
JESSICA PLUMMER
LESLIE RAMIREZ
JULIA RAVENSCROFT
ALEX ROSAS
NORA RUMERY
ASHLYN SEEHAFFER
KIERNAN WESTRICK
NYJA WHITE
ERIKA WILSON
JADA WOODARD
Guest Services Associates

TANNER MCCORMICK
Lead Concessioner

OLLIE BIZIAK
SUZIE GLOVER
CHAMAYA MOODY
PATTY ROACHE
JACK SAUNDERS
EMILY STIPETIC
MO WERDER
Concessioners

HUMAN RESOURCES

TIFFANY TUCKETT
Director of Human Resources

GIANNA SCHUETZ
Company Manager and
Human Resources Specialist

AMAL MAZEN SALEM
People Operations Assistant

PRODUCTION

MAC VAUGHEY
Director of Production

ALEXA BERKOWITZ
Assistant Director
of Production

SCENERY

TYLER METOXEN
Technical Director

TOBI OSIBODU
Stage Crew Head

BRADLEY BURI
Stage Crew Carpenter Head

TYLER HUGHES
GRACE WEAVER
Stage Crew Covers

JACK BIRDWELL
Stage Rigging Crew Head

CHRISTOPHER CULVER
BOBBY NOE
House Technicians

AMBER HAHN
NICOLAS CABRERA
Carpenters

SCOTT GERWITZ
Scenic Charge Artist

PAIGE WILSON
Scenic Painter

COSTUMES

RYAN MAGNUSON
Costume Department Manager

CATHY TANTILLO
Costume Design Assistant

JENN GIANGOLA
Wardrobe Supervisor

ASH BERG
Draper/Workroom Supervisor

JANELLE MANNO
Costume Technician

TEAGAN ANDERSON
First Hand

YAS MAPLE
Stitcher

MADELINE FELAURER
Costume Crafts

LAURA HOLT
MAURILIO RODRIGUEZ
Dresser

LIGHTING AND VIDEO

ALEC THORNE
Lighting and Video
Department Manager

ARIANNA BROWN
Assistant Lighting and
Video Department Manager

JOAN E. CLAUSSEN
Lighting Crew Head

LEA DAVIS
Lightboard Operator Cover

NEWTON SCHOTTELKOTTE
Followspot Operator

MEIKE SCHMIDT
Lighting Programmer

PARKER MOLACEK
Video Programmer

WILLIAM BORST
EMILY BROWN
RYAN BURKLE
DUNCAN HON
MICHAEL McSHANE
ISH PETERSEN
GARVIN VAN DERNOOT
Electricians

SOUND

NICHOLAS POPE
Sound Department Manager
and Resident Sound Designer

DAN SCHRECK
Sound Crew Head

TYLER MALONE
A1

HAIR AND MAKE-UP

ASHLEY ADAMS
Hair and Make-up
Department Manager

REBECCA WILSON
Hair and Make-up Attendant

BRITTANY POWERS
Hair and Make-up Attendant Cover

PROPERTIES

ANNA KATHARINE MANTZ
Properties Department Manager

ANNAMAE DURHAM
Assistant Properties
Department Manager

DAN NURCZYK
Properties Crew Head

JAMIE AUER
SARAH COLLINS
SAM LANCASTER
Properties Artisans

EVENT CATERING **REIMAGINED.**

Full Service, Drop Off, and Office Meal Solutions

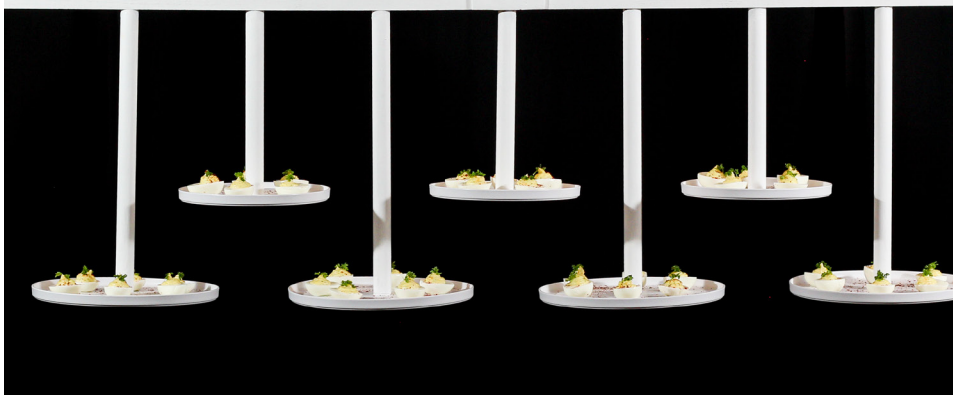

FOODFORTHOUGHTCHICAGO.COM | (847) 982 2608



CHICAGO **SHAKESPEARE** THEATER

You can play a part in supporting
our extraordinary artistry and
our work throughout the community.



JOIN THE BARD CIRCLE

Perks include personal
ticketing service & access
to exclusive events
throughout the year

Make a leadership gift of \$1,000 or more today.
Contact Carlos García León at cgarcialeon@chicagoshakes.com.

Institutional Contributors

GUARANTORS \$100,000 & ABOVE

BMO	Illinois Department of Commerce & Economic Opportunity	Pritzker Foundation
DCASE	Julius Frankel Foundation	The Shubert Foundation

BENEFACTORS \$50,000-\$99,999

Allstate Insurance Company	Illinois Arts Council Agency	National Endowment for the Arts
Paul M. Angell Family Foundation	ITW	Polk Bros. Foundation
Bulley & Andrews	The John D. and Catherine T. MacArthur Foundation	The Harold and Mimi Steinberg Charitable Trust
City of Chicago		
Lloyd A. Fry Foundation		

SUSTAINERS \$25,000-\$49,999

Bartlit Beck Herman Palenchar & Scott LLP	Mile and DoubleTree Magnificent Mile	Offshore, Lírica & Sable Hotel at Navy Pier
Chicago Shakespeare Theater Fund at The Chicago Community Trust	HMS Media, Inc.	Peoples Gas Community Fund
ComEd, an Exelon Company	Jenner & Block LLP	Prince Charitable Trusts
The Crown Family	KPMG LLP	Ropes & Gray LLP
Embassy Suites Chicago Downtown Magnificent	Make It Better Foundation	Shakespeare in American Communities
	Mazza Foundation	Wintrust
	Old National Bank	Anonymous

PARTNERS \$10,000-\$24,999

Helen Brach Foundation	The Irving Harris Foundation	Perkins Coie LLP
Chef Art Smith's Reunion	Impact Networking	Skadden, Arps, Slate, Meagher & Flom LLP
Food For Thought	Kirkland & Ellis LLP	Anonymous
John R. Halligan Charitable Fund	Newcastle Limited	

\$5,000-\$9,999

American Express	Latham & Watkins	Charles and M. R. Shapiro Foundation, Inc.
Dr. Scholl Foundation	Pollen	
Hall's Rental Service		

\$1,000-\$4,999

Aon	Breakthru Beverage Group	Kovler Family Foundation
Baker Tilly Virchow Krause, LLP	Caterpillar Foundation	Texas Instruments
	JPMorgan Chase	Visual Marketing Inc.

ENDOWED FUNDS, CHAIRS & PROGRAMS

Mary and Nick Babson Fund to Support Chicago Actors	Kirkland & Ellis Audience Enrichment Fund	The Segal Family Foundation Student Matinee Fund
The Canon in Honor of Barbara Gaines	Anstiss and Ronald Krueck Stage Design Fund	Dick Simpson in memory of Sarajane Avidon
The Chicago Music Theatre Endowment	The Malott Family Student Access Fund	Team Shakespeare Endowment
The Davee Foundation WorldStage Fund	Ray and Judy McCaskey Education Chair	Carl and Marilyn Thoma Artistic Director Chair
Ruth D. and Ken M. Davee New Works and Education Fund	Pritzker Foundation Team Shakespeare Fund	Gayle and Glenn R. Tilles Music Fund
The Hurckes Fund for Artisans and Technicians	John W. and Jeanne M. Rowe Inquiry and Exploration Series	The Sheldon and Bobbi Zabel Bard Core Program

Shakespeare Society

\$100,000 & ABOVE

The Jentes Family	Mark Ouweleen and Sarah Harding	Burton X. and Sheli Z. Rosenberg
Ray and Judy McCaskey		Carl and Marilyn Thoma

\$50,000-\$99,999

Julie and Roger Baskes	John and Judy Keller	Timothy R. Schwertfeger and Gail Waller
Mr. and Mrs. Allan E. Bulley III	Ernie Mahaffey	The Segal Family Foundation
Greg Gallopoulos	Susan Manilow	Steve and Robin Solomon
The Gerst Family	Sheila Penrose	Anonymous
Brenda and James Grusecki	Neal and Jennifer Reenan	
	Patrick G. and Shirley W. Ryan Foundation	

\$25,000-\$49,999

Brayton and Pim Alley	Hill and Cheryl Hammock	Richard W. Porter and Lydia S. Marti
Mary and Nick Babson	Kimberlee S. Herold	Robert & Penelope Steiner Family Foundation
Orit Carpenter	Michael Charles Litt	Harvey and Mary Struthers
Joyce Chelberg	Judith Loseff	Pam and Doug Walter
Spark Cremin and Paul Dykstra	Barbara Malott Kizziah and Keith Kizziah	
Kent and Liz Dauten	Linda and Dennis Myers	
Eric's Tazmanian Angel Fund	Christopher and Erin O'Brien	
Barbara Franke	Barbara Petersen	

Individual Contributors

BARD CIRCLE AMBASSADORS \$10,000-\$24,999

Andy Atlas
Barnard-Fain Foundation
Kate Blomgren
Bluhm Family Charitable Foundation
The Brodsky Family
Thomas L. and Cairly S. Brown
Marion A. Cameron
Richard and Ann Carr
Anne Megan Davis
Brian Duwe
Jeanne Ettelson
Joan and Kevin Evanich
Jim and Karen Frank
Joan M. Hall
Hurckes Family Foundation
Kathryn Hayley and Mark Ketelsen

The Jaquith Family Foundation
Ronald B. Johnson
The Family of Jack Karp
Chase Levey
Larry and Mary Mages
Mr. and Mrs. James F. Miller
Margaret Edith Murphy
Mike and Adele Murphy
The Nayar Family Foundation
Dr. Martha Nussbaum
Matthew and Gloria O'Meara
Dennis and Stella Olis
Connie and Don Patterson
Jim and Molly Perry
Paulita Pike and Zulfiqar Bokhari
Peter and Alicia Pond
Pritzker Traubert Foundation

John and Colette Rau
Mary Lee Reed
Reid-Anderson Family Fund
Bruce Sagan and Bette C. Hill
Muneer Satter and Kristen Hertel
Judy and David Schiffman
Richard and Leslie Sevcik
The Illene and Michael Shaw Charitable Trust
Jennifer Steans and Jim Kastenholz
Sandra Sweet and Mira Frohnmayer
Philip and Becky Tinkler
The Wesselink Family Foundation
Ray and Donna Whitacre
Ronald and Geri Yonover
William R. Zimmer, M.D.
Anonymous

BARD CIRCLE FELLOWS \$5,000-\$9,999

Jane Ambler
Carey and Brett August
Frank and Kathy Ballantine
Leslie and Bill Barker
Linda Finley Belan and Vincent William Kinehan
Barbara and Jim Bronner Fund of the Yampa Valley Community Foundation
Patrick Richard Daley
John Edelman and Suzanne Krohn
Cameron and Amy Findlay
Nellie and Sheldon Fink
Patricia Frank
Frankel Family Foundation
Barbara Gaines
William and Anne Goldstein
Timothy and Lyn Hannahs
Frank and Melissa Hayes
Louis K. Chan and Beth Hogan-Chan

Holson Family Foundation
Stewart Hudnut
Kirk and Cheryl Jaglinski
Judith L. Kaufman
Jen and Brad Keck
Jim and Kay Mabie Family
The Madden Family Fund at The Chicago Community Foundation
George and Roberta Mann
Donald Maves
Renetta and Kevin McCann
Judy and John McCarter
Bob and Becky McLennan
Amanda and Jess Merten
Mr. and Mrs. Bruce Ottley
Charles and Susan Patten
Michael Payette
Nazneen and Sal Razi
Lance Richards

Richard Rosenberg
D. Roskin
Deborah and Jeffrey S. Ross
Dr. and Mrs. James Scheffler, M.D.
Dick Simpson
Bill and Orli Staley
Ned Stebbins
Jamie Stone
Christopher and Melanie Thomas
John and Maribeth Totten
Donna Van Eekeren
Anne Van Wart and Michael Keable
Ms. Henrietta Vepstas
Margaret Norman and Gerald Vladimir
Donna Welch
Linda and Michael Welsh
Stephanie Zabela and Jamie Obermeier
Anonymous

BARD CIRCLE PATRONS \$2,500-\$4,999

Marlene Bach
Wade and Rebecca Bacon
Katherine A. Balek
Mary Beaubien
Janice and Philip Beck
Daniel and Michele Becker
Diane and Mike Beemer
Ms. Lynne Blanton
Shaun and Andy Block
Mr. & Mrs. Norman Bobins, The Robert Thomas Bobins Foundation
Brenner Family Fund at the Chicago Community Foundation
Ed Calkins
Robert A. and Iris J. Center
Bill and Alexandra Cole
Keith S. Crow and Elizabeth Parker Crow
Nancy Dehmlo
Thomas W. and Joleen R. Dimond
David and Eileen Donnersberger
Philip and Marsha Dowd
Dr. and Mrs. W. Brian Duffy

Kathy Dunn
La and Philip Engel
George Engeln and Denise Stewart
Jeff Farbman and Ann Greenstein
Fielek Family
Judith R. Freeman
Sean and Susan Gallagher
Mr. Dilip and Mrs. Tulsi Gaonkar
The Gerlits Family Fund
Peter and Beth Goodhart
Jim Goodridge and Joan Riley
Linda D. and Craig C. Grannon
Sue and Melvin Gray
Jeffrey Hall
Mark C. and Judith U. Hibbard
Jim and Mary Houston
Leland Hutchinson and Jean Perkins
Pam and Paul James
Peter and Stephanie Keehn
Philip Lesser, PhD
Carol and Chris Lind
Diane and Bill Lloyd

Veronica Lynch
Jolie Macier and James Niehoff
Michael and Anne Malone
Stephen D. and Susan Bass Marcus
Helen Marlborough and Harry Roper
Doretta and Robert Marwin
Kate Miller
Kimberly Motes
Milan Mrksich
Dr. John O'Toole and Dr. Kristin Walter
Mr. and Mrs. Lee Oberlander
Mr. and Mrs. Norman Olson, Jr.
Brent and Marina Payne
Lynne and Allan Reich
Michael and Christine Rice
Ann and Robert Ronus
Angelique A. Sallas, Ph.D.
Karla Scherer
Maryellen and Thomas Scott
Kenneth Sharigian
Craig Sirles
Bonnie and Don Slavicek

Michael and Sharon Sloan
Richard Smart and Sheila Owens
Dr. James V. Talano
Sheila G. Talton
Thomas Terry

Anne C. Tobey
Mary Kay Walsh
Dan and Patty Walsh
Whiting Family Foundation

Mr. Chad Williams and Dr. Amy Williams
Ann Ziegler
Anonymous (4)

BARD CIRCLE PARTNERS \$1,000-\$2,499

Richard and Janice Aaron
Jonathan Abarbanel
Elizabeth Albert Bloom and Daniel Albert
Jennifer and Jason Alderman
Karen B. Alexander
Jill Althage
Mrs. Mary Alukos
Judith and Harold Anderson
Robert C. Anderson
Peter and Lucy Ascoli Family Fund at The Chicago Community Foundation
Richard K. Baer, M.D. and Carol Hirschfield
The Baila Foundation
Susan and Stephen Baird
Pamela Baker
Lauren and Rick Barnett
Barbara Barzansky
Sandra Bass
Gregory Batton and Carol Constantine
Ron Bauer Design Inc.
Richard and Heather Black
Elizabeth and David Blinderman
Philip D. Block III Family Fund at The Chicago Community Foundation
Dorothy and William Blyth
Fred and Phoebe Boelter
Reid and Lindsay Bolton
Peter and Kathy Bresler
Richard H. Brewer and Mary Ann Schwartz
Dirk Brom and Kim Russel
Mr. and Mrs. David and Julie Bromley
Binta Brown
Douglas R. Brown and Rachel E. Kraft
Alan and Mary Alyce Blum
Maree G. Bullock
Sandy and Ed Burkhardt
John Byrd
Anne Cadigan
Catherine and Jeffery Cappel
Janet Carl Smith and Mel Smith
Kenneth and Harriet Carlson
Patricia Carlson
Margo and Maurice Champagne
Rowland Chang
Ira and Carol Chasnoff
Rev. Dr. Jane A. Clark and Mr. Michael A. Clark
Timothy and Theresa Coburn
Jane Colman
Lawrence O. Corry
Joel and Katie Cory
Bob and Chie Curley
Hon. Barbara Flynn Currie
Ellen Dalton
Char and Larry Damron
Judy and Tapas K. Das Gupta
Wilma and Michael Delaney
Mr. Paul Dengel and Ms. Paula J. Morency

Dirk Denison and David Salkin
William DeWoskin and Wendy S. Gross
Kimberly Douglass
Rita Dragonette
Michael and Debra Duffee
Drs. George Dunea and Sally Metzler-Dunea
Dr. Sherry Rosalyn Eagle
Barbara and John Eckel
Robert Edger, M.D.
Kitty Egan - F.J. Zimmermann Foundation
Melanie Ehrhart
Scott Enloe
Patti Eylar and Charlie Gardner
Lori Gray Faversham
Peter Fischer and Joanne Roddy Fischer
E. Brooke Flanagan
Henry and Frances Fogel
Amanda Fox
Willard and Anne Fraumann
Judy and Abel Friedman
Dr. Willard Fry
J. Patrick and Anne M. Gallagher
Denise Michelle Gamble
Ann Gardner and Irene Wasserman
David and Tracey Gau
GCS Charitable
Stephen and Elizabeth Geer
Cheryl and Robert Gilhooley
Honey Lynn Goldberg
Dottie B.B. Gordon
Rabbi Samuel Gordon and Patty Gerstenblith
Jill and David Greer
Deborah and John Grobe
Jack and Sandra Guthman
Jennifer Haar
Glenn and Marcia Harer
Mark and Lori Harris
Dr. Robert A. Harris
Marty Hauselman
Heestand Foundation
Christie Hefner
Ross C. and Andrea Heim
George and Susan Heisler
Mary Ellen Hennessy
Catherine and John Herrmann
David Hiller
Donald E. Hilton and John Buscemi
Denise and Adam Hoeflich
Karen and Paul Hoelscher Charitable Fund
Karen and Tom Howell
Professor and Mrs. Clark Hulse
Deborah Jahn
Donald and Susan Jeffers
Mr. John Jendras and Ms. Judith A. Paice
Nancy and Christopher Johnson
Richard K. Johnson and Marybeth Dougherty
Randee and Vance Johnson

Dr. Abhilasha Jones
Lynn and George Jones
Dr. Peter H. Jones and Marian M. Percy
JS Charitable Trust
Ms. Susan M. Junkroski
Sharon and David Kessler
Jane and Paul Klencik
Paul and Raye Koch
Lisa Kohn and Harvey Nathan
Dave and Sandy Kollmorgen
Michele Kurlander
Patrick R. Lagges
Frederic S. Lane
Ed and Mary Langbein
Bradley Larson
Joanie and Richard Leopold
Mr. and Mrs. Gerald J. Levin
Mark Levine and Andrea Kott
Marie Lona
Paula and Jeffrey Malak
Mike Malone and Todd Zimmerman
Marchello Family Fund
Roland and Adele Martel
Autumn L. Mather
Charles Mauter
Terry J. Medhurst
Helen Melchior
Dr. Janis Mendelsohn
Tim Michel and Amy Laiken
Nathan Miller
Marilyn Mitchell and Eric Collins
Beverly Moody
Rick and Joyce Morimoto
Steven W. Morris
Catherine Mouly and LeRoy T. Carlson, Jr.
Clare Muñana
Mary Nair
Navy Pier
Hope G. Nightingale and David Ellis
Zanna and Aram Nikitas
Janis W. and John K. Notz, Jr.
Daniel O'Neill
Bill and Penny Obenshain
Barbara and Daniel O'Keefe
Sarah and Wallace Oliver
Jonathan F. Orser
Harper Pack
Ronna Page
George and Peggy Pandaleon
Drs. Allen L. and Georga Parchem
Robert K. Parsons and Victoria J. Herget
Jason and Jackie Peltz
Theodore and Harriette Perlman
Karen Pierce
Joseph P. Gaynor and Victoria Poindexter
Michael and Christine Pope
Lisa S. Portnoy
Linda Prasil and John Rank: Go Shakespeare!
Andra and Irwin Press

Dr. and Mrs. Richard A. Prinz
 Jeffrey Puglielli
 Sam Razi and Julie Zhu
 Libby and Dan Reimann
 Peggy and Phil Reitz
 Louise Robb
 William and Cheryl Roberts
 Edward M. Roob
 Alexander and Anne Ross
 Michael Ross and Nick Miller
 Joseph O. Rubinelli, Jr.
 Patricia Ryan and
 H. Michael Biscan
 Bettylu and Paul Saltzman
 Richard and Susan Sanders
 Diana Sands
 Nancy and Jon Schindler
 April and Jim Schink
 Patricia and David Schulte
 Judy and Thomas Scorz
 Shauna Scott and J. Parker Hall, IV
 Barbara H. Scudder
 Sekhar Family
 John and Kay Shaw

George and Lynne Simon
 Richard and Nancy Spain
 Kathleen and Brian Spear
 Deborah Spertus
 Bryan and Cathy Sponsler
 Joseph Starshak
 Cheryl Steiger and Kevin Noonan
 Carol D. Stein and
 James S. Sterling
 Nancy Stevens
 Stan and Kristin Stevens
 Janet Surkin and Robert Stillman
 Lois and Richard Stuckey
 Dan Sullivan
 Linda Swanson and John Seely
 Kathleen Tamayo
 Susan C. Taylor
 Stephanie and John Tipton
 Joanne Troutner
 Gary Tubb and Sheila Kennedy
 Clark and Joan Wagner
 Roberta and Robert Washlow
 Dr. David Wasserman
 Jeff and Paula Waterman

Ms. Amy Waters
 Miranda Wecker
 Karen and Richard Weiland
 Allan and Harriet Weinstein
 Albert and Sherrie Weiss
 Brian and Sheila Whalen
 P. Wheeler
 Lisa and Randy White
 Stuart and Diana Widman
 Kathy Wilders
 Carol Williams
 Diana Williams and
 Stephen Spigel
 Rev. Linnea B. and
 Dr. Lanny F. Wilson
 Mr. Dan Wilson and
 Mrs. Kit Mahlman
 Duain Wolfe
 Jeffrey and Claudia Wood
 Nancy Wulfers
 Steve and Arna Yastrow
 William Ziemann
 Christine Zrinsky
 Anonymous (7)

COLLEAGUES \$500-\$999

Steven Bailey
 Mike and Mary Baniak
 The Basso Family
 Deborah Baughman
 Judith Baxter and Stephen Smith
 Anne and Steve Beatty
 Robert and Pamela Becker
 Mr. And Mrs. John and Margie
 Bennecke
 Joan Israel Berger
 Allan Chinen and
 Roy Bergstrom Fund
 Georgia and Karl Blalock
 Robert and Susan Bowker
 Tom and Mary Brown
 Pam and James Buchholz
 Virginia and Stephen Carr
 Virginia R. Cassidy
 Thomas E. Chomicz
 Susan Coaker
 George and Minou Colis
 Rena Cotsones
 Jeffrey G. Cribbs
 Marilyn Darnall
 Barbara and Michael Davis
 Darren Diehm
 Doctors Deirdre Dupré and
 Robert Golub
 Thomas and Martha Dwyer
 Patricia Ewers
 Timothy Farrell
 Terry and Judith Feiertag
 Carol Fessenden
 Lois Farrell Fisher
 Richard Furstahl
 Joan A. Gall
 Bryna and Edward Gamson
 Susan Mabrey Gaud
 Nancy Gavlin
 Paul C Gearen
 Lolly and John E. Gepson
 Patricia and James Gladden
 Charlie and Mary Gofen
 Jaye and John Golanty
 Joan Golder
 Gordon and Nancy Goodman
 Silvia and Tim Grabacki

Anne J. Hackett Estate
 Joseph R. Hanley
 Robert Hanlon and Barbara
 MacDowall
 George Hardin
 Ms. Nancy Heskin
 Amy Sue Ignatoski
 Jeffrey Jens
 Jerry and Karen Johnson
 Russell N. Johnson and
 Mark D. Hudson
 Charles Watson Jolls
 BJ and Candance Jones
 Patricia and James Jurgens
 Joan Kacmar
 Mr. Mark Kelly
 Ms. Emily Kessler
 Frank and Katherine Kinney
 Tracy Koppel
 Amy Kovalan and Edward Kerros
 Melvin Lopata
 Joan Lovell
 Karyn B. Lutz
 Jane Malherbe
 Mr. and Mrs. Craig Miller
 Lisa Montelpasse and
 David Shepherd
 Dr. and Mrs. Mark D. Mrozinski
 J. Thomas Mullen
 Dr. Goda Muralidhar
 Mr. Christopher and Mrs. Eileen
 Murphy
 Eileen M. Murray
 Nicolas H. Nelson
 George and Paula Noble
 Mr. and Mrs. Anthony J. Nocchiero
 Álvaro Obregón
 Christine Oliver
 Jim and Sharon O'Sullivan
 Elyse Pearlman and
 Brad Teckenbrock
 Bruce and Susan Peterson
 Rita Petretti
 Ronald Piela and
 Lyneta Grap Piela
 Perry Pinto
 Jerry Proffit
 Susan Rabe

Norman and Helene Raidl
 Adele Rapport
 Dave and Ellen Rice
 Ned and Cookie Robertson
 Bryon Rosner and Martha Roth
 Jennifer Ross
 Maija and Jay Rothenberg
 Mary Ann and Bob Savard
 Ms. Julia Schwartz and
 Mr. Josh Ackerman
 Richard and Betty Seid
 Todd and Susan Semla
 Linda Severin
 Gary and Enid Shapiro
 James and Mary Jo Slykas
 C Smith
 Becky Solomon
 Swati Srivastava
 Sue E. Stealy
 Ms. Joan E. Steel
 Nikki and Fred Stein
 Sylvia and Joe Stone
 Mr. G. Ralph Strohl and
 Dr. Mrinalini Rao
 Thomas Sullivan
 Bill and Heidi Swiss
 Jerry Szatan and
 Katherine Abbott
 Sue and James Thompson
 F. Joseph Tomecek
 Frank and Janis Tomecek
 James M. and Carol D. Trapp
 Joanne Tremulis
 Mary Kay Tuzi
 Henry and Janet Underwood
 Rev. Mark J. Walter
 Jim and Mary Weidner
 Victor and Tamar Weissberg
 Gary and Modena Wilson
 Ann Wise
 Christopher and Julie Wood
 Philip and Virginia Yarrow
 Jamie and Richard Zelvin
 John and Linda Zimmie
 Anonymous (6)

FRIENDS \$250-\$499

Sheila R. Amend
 Kimball and Karen Anderson
 Bob and Lynn Arensman
 Southwest Symphony Orchestra
 Ayodeji and Feyi Ayodele
 Maritza and David Babcock
 Keri and Phillip Bahar
 Sharon and John Baldwin
 Ron and Queta Bauer
 Ms. Gail Bedessem
 Ms. Andrea Beggs
 Mr. Daniel Bender
 Lawrence Berlin
 John Bernstein
 Leigh and Henry Bienen
 Patrick Bitterman
 Nancy and Bernard Blayer
 Linda and Robert Bolas
 H. Constance Bonbrest
 Susan D. Bowey
 Michael Bradie
 Linda and Terry Brown
 Perry and Lillian Buckley
 Dr. Regina Buccola
 Laura Budde and Erik Lindstrom
 Howard and Moira Buhse
 Marcia and Gerald Burke
 Helen Carlock
 Larry and Julie Chandler
 Ms. Cynthia Cheski and
 Rev. Scott Elliott
 Deborah and John Chipman
 Ben and Aurelia Cohen
 Drs. James and Susan Cohn
 Cheryl Conlon
 Corey Crain
 Mark and Patricia Daniel
 Mark Daniel
 Guy H. DeBoo
 Sue Donoghue
 James and Mary Dougherty
 Dr. and Mrs. James L. Downey
 Tom Doyle
 Mr. Steve Ducommun
 Susan Eggers
 Richard Egwele
 Mr. Michael Elkow
 Deane Ellis
 Susanna and Helmut Epp
 Elizabeth Ester and Michael Brody
 Tim and Jane Evans
 Suzanne Fabers-Fizdale and
 Richard Fizdale
 Linda C. Fairbanks and
 Jeanne DeVore
 Elizabeth and Michael Fieweger
 Jason and Karen Fischer
 Mr. Carl Fisher and
 Dr. Linda Fisher
 Erin Fleck
 Marcia L. Flick
 James and Leslie Foster
 Timothy and Janet Fox
 Martin Friedman and
 Peggy Casey-Friedman
 Dan and Jeannie Frey
 Stephen Frickx
 Sarah Garber
 Donn and Barb Gardner
 Les and Katrina Garner
 Ethel and Bill Gofen
 Susan Eggers and Bob Goldman
 Michael and Amy Gordon

Suzanne Gossett
 Ginny and Bob Grecco
 Mary M. Grobarcik
 Teresa A. Grosch
 Renata Christina Grossi
 Jill Tyler Gundy
 Carol and Solomon Gutstein
 Craig and Fern Hahn
 Judith Hanlon
 Jeffrey Hare
 Charles Harvey
 Judy and Larry Hedges
 Ms. Nancy Heskin
 V.E. Hicks
 Cheryl and Richard Hiipakka
 Sherry and Arnold Hirsch
 Gail Holmberg and Henri Gillet
 James D. Holzhauser
 James W. Hoover
 Susan K. Horn and
 Donald S. Honchell
 Deborah Horwitz and
 Paul Nierman
 Eugene Hotchkiss
 Lauren E. Hughes
 Mrs. Melanie Hummer
 Mr. James Jacobson
 Judy Jackson
 John D. Jawor
 Esta Kallen
 Mary Jo Kanady
 Olwyn J. Kane
 Dr. Claudia Katz
 Dr. Susan Keckskes
 Louis Kersten and Todd Smith
 Thomas and
 Margaret Kittle-Kamp
 Aphrodite Kokolis
 Electra D. Kontalonis
 Barbara Koren
 Donna and Ronald Kotulak
 Judy and Perry Kozicki
 Kevin A. and Joanne C. Krakora
 John L. Ladle, Jr.
 Richard Landgraff and
 Bernadette Foley
 Ms. Janet Lang
 Jim and Laurel Lannen
 William Larkin
 Jason Laurie
 William Lawlor
 Ms. Margaret Lehner
 Mr. and Mrs. Bernard Leviton
 David and Carol Liner
 Mr. David P. Lloyd and
 Ms. Suzanne Williams
 Daniel C. and Candace M. Looney
 Wayne and Kristine Lueders
 Deborah and Karl Lust
 Carol Ann Macola
 Dave and Nancy Madsen
 Delores Mannes
 Mary Ann and Dennis Marks
 Philip Matsikas
 David C. and Patricia A. Meyer
 Alisha and Alan McCloud
 Dan and Jen McElroy
 Dan and Mary McGuire
 Roderick and Yoshie McIlquham
 John and Etta McKenna
 Ms. Maureen McKeough
 John and Karole McLaughlin
 Claretta Meier

Daniel Meyer
 Steve & Alison Mickelson
 Fran Moeckler
 Glenn Murphy
 Timothy and Janet Murtaugh
 Ms. Barbara A. Murtha
 Leslie and William Nelson
 Elaine Newquist
 Kristin Nickels
 Norman and Mary Nodulman
 Sherry K. Nordstrom and
 David Weindling
 Linda O'Bryant
 Ms. Karen O'Malley
 David and Mary Jo Orkowski
 Christopher Orr
 Ozyurt Family
 Hallie Palladino
 Pat Pappas
 Martha Pascal
 Cynthia and Jim Patti
 Thomas Pawlik and Ava Cohn
 Donald E. Penn
 Daniel and Barbara Perry
 Rebecca and David Perry
 Lindsey and David Peters
 Melanie and Daniel Peterson
 Mr. and Mrs. Joe Phillips
 Joe Piszczor
 Chris Plevin
 Matt Plumb
 Steven and Jo Anne Potashnick
 Heather Press Wasilew
 Elizabeth Price
 Chris and Elizabeth Quigg
 Bronwyn Rae
 James and JoAnne Rankin
 Mr. and Mrs. Myron J. Resnick
 The Riedl Family
 Sandi Riggs
 Gerald Riva
 Warren Rodgers Jr.
 Dorothy Ellen Romberg
 Charles Rose
 Sidney and Alexandra Roth
 Judy L. Rowe
 Robin Russo
 Jim and Noreen Ryan
 Susan Salay
 David and Nancy Sarne and
 Family
 Julie Schaff
 Marie-Claude and Peter Schauer
 Rosa Schloss
 Rose Schmidt
 Deirdre and Alan Scott
 Susan H. Schwartz
 Will Schwarz and Nancy Grace;
 Sam, Anna and Nate Schwarz
 Joseph C. Senese
 Liz and Jeff Sharp
 Andrew H. Shaw and Martha A.
 Peterson Charitable Fund
 Dr. Terry Sherer
 Brian and Melissa Sherman
 Susan Shimmmin and David Tekler
 Marilyn Shipley
 June Hill Shulman
 Anna and Mark Siegler
 Mr. and Mrs. John Simmons
 Joanne and Mac Sims
 Geri and Randy Smith
 Lewis and Ellen Smith

Mr. and Mrs. William A. Spence
St. Crispin Society
Doug and Betsy Stiles
Ms. Heidi Stillman
Ms. Lisa Stracks
Judy Struck
Joseph and Dahlia Teshler
Mr. and Mrs. James Tharin
Paul and Linda Thistlethwaite

Karen Hletko Tiersky and
Myron Tiersky
Laura Tilly and Derek Cottier
Elizabeth and Robert Tompkin
Elizabeth Topa
Martha Trueheart
Dominick Vetrano
Catherine Washburn
Patricia and Michael B. Weinstein

Barbara Whitman
Debra and Richard Winer
Cathleen Wolfe
Bruce W. Worthel and
Barbara G. Young
Julie Yamaguchi
Mr. and Mrs. Mike Zolik
Mr. and Mrs. Edward J. Zulkey
Anonymous (6)

ASSOCIATES \$150-\$249

Mark Aghakhan
Patrick Aguilar
Steve Alleyne
Jill and David Archer
Mareon R. Arnold
Barbara Arsenault
M. Barnes
Mary and Alex Bart
Mr. and Mrs. Scott Baskin
Andrea Bauer
Mr. and Mrs. Thomas J. Bax
Elaine and Howard Bayer
The Benoit Family
Elizabeth Berry
Jeanette A. Biava
John and Kathy Biel
Lea Bishko
John Blane
Dennis and Sharon Blevit
Carolyn and Richard Block
Joanne Gazarek and Chris Bloom
Rob and Rose Bouman
BJ Braun
Michael Brazier
Peg and John Breslin
Allison Brustin and Lisa Groff
Elevene M. Bryant
Dr. Regina Buccola
Joey Buck
Mr. Steven N. Bucksbaum
Buck Creek Fund
Todd Buckton &
Jean Eichenberger
Christina Burns
William and Helen Burns
Ann Burnstine
Michael and
Catherine O'Donnell-Cahill
Amy and Jeff Cardella
Sharon and Dennis Carroll
Michael B. Carsella
James Cavanaugh
Mary Jane Chapman
Timothy Chapman
Georgia Cibul
Cohen and Hacker Architects, LLC
Caroline P. Cracraft
Timothy Crawford
Jeffrey G. Cribbs
Alan and Charlotte Cubbage
Nicholas Hittner-Cunningham
Mr. Donald P. Danner
Ms. Roxanne J. Decyk
Cory Dehnee
Samantha Dekoven
Paula and Ronald Domskey
Wendy Doniger
Jan and Bill Doran
Sheila Dorsey
Ms. Mary Dougherty
Timothy Duggan
Stacey Durley

Paul D. Dykstra
Mr. Kenneth East
and Mr. Timothy Thurlow
Macki and Paul Ellenbogen
John and Mary Erhard
Edith and Gerald Falk
Jeri Lamia Farmer
Claudia Fegan
The Fitch Family
Jane Fleming
Joseph Fisher
Ms. Sylvia Furner
Stephen and Helene Gabelnick
Bob and Claire Gadbois
Marilynn Gardner
Susan Gault
Eileen M. Geary
Darlene Gee
Mr. Thomas Gibbs
Dr. David Gitomer
Dr. Richard Glinka
Mr. Jeffrey Goldwater
Mr. and Mrs. Robert M. Gordon
Beverly and Geoffrey Grambau
Ms. Melissa Greenberg
and Mr. Brian Gray
Catherine Griffin
Mary M. Grobarcik
Merle K. and Barry Gross
Robyn and David Grossberg
Wendy Grossman
Guy and Joan Gunzberg
Narmina Guseynova
Charlton Hamer
Michael Hansen and Nancy Randa
Kathy Harrington
Christopher A. Harris
Linda Hart
Corinne Heath
Mr. Bill Heimann
Jean Hellman Ryan
James and Mary Jo Henegan
Suzanne High
Phyllis Hill
Aaron Hoffman
Thomas C. and
Louise P. Homburger
Karen Wilson Howard
Rachel Huitsing
Steve Iammartino
Margaret Ivetic
Dr. Carol Ivy
Judy Jackson
Timothy Jackson
Ann Marie F. Jagiella
Norman James
Jim and Jackie Jepsen
Mary Johns
Ann and Richard Kaplan
Steven Kaplan
Mike and Jane Kathman
Dr. Claudia Katz

Brian Kelly
Peter Kempfer
Carla and Michael Kennedy
Robert Kennedy
William and Merilee Ketchum
Matt and Karen Klickman
Mr. Martin Knott
Ms. Phyllis Kopriva
Greg and Carol Korak
Shari Kouba
Theodore Krakowski
Jeff Kramer and Janet Kuhn
John Kreuser
Judith Krieg
Carol Beth Kriekard
Lorraine A. Kulpa
Richard Landgraft
and Bernadette Foley
Joseph and Kerstin Lane
Richard F. Lanier
Della Leavitt & Roy Bossen
Ann Legg
Mr. and Mrs. Jeff Leicht
Mary and John Lesch
Jacob Lesgold and Kristina E Rice
Laurie and Marshall Levine
Veronica Levine
Ellen Frell Levy
Mary E. Lincoln
Melvin Loeb
Ms. Kerry Long
Thomas Long
Mr. Jeff Lowitz
Dr. Rosemary Lucas
Roseanne Lucianek
Mark P. Lutze and
Hilda Demuth-Lutze
Mr. Scott MacGregor
Robin and Henry MacMorran
James Madden
Sharon Manuel
Bonnie Ansborg Marshall
Barbara Martin
Mary Helen Matijevic
John and Etta McKenna
Christopher Melby
Sharon and Herb Meltzer
David C. and Patricia A. Meyer
Ms. Nancy Meyerson
Anne Michuda
Patricia M. Milroy
Gina Miski
Kim Mitchell
Michelle Montroy
George Morrissey
Dr. Martin and Chava Mozes
Marcia L. Mueller and
Charles J. Prorok
Luigi H. Mumford
Mary Ellen Murphy
Thomas F. Murphy
Ms. Jane Myers

Lewis Nashner
John Stuart Nations
Ingeburg Neckermann
Carol Thomas Neely
Richard M. Neis
Joan Nemickas
Matthew and Virginia Noble
Jerry and Geraldine Nolen
Mary Alma Noonan
Linda O'Bryant
Thomas Olivieri
Ms. Mary Olsen
Neal and Mary Clark Ormond
Florence Upjohn Orosz
and Joel J. Orosz
James E. Orr
James Padgett and Rosanne Fitko
Lyn and Joe Page
Kristi Pagoulatos
Edmond Parker
Mary Patrick
Ken and Maria Peterson
Nick Petros
Richard Pincus and Jan Linn
Joann Podkul
Marlan Popovich
Nancy Putnam
Michael Querfurth Family
Barbara Radner
Dorothy Victoria Ramm
Debra J. Randall
Pradeep and Taposhree Rattan
Warren K. Reiss and
Mary Kay Karzas
Marilyn and Guy Revesz
Alicia Reyes
Robert Rifkin
Mr. and Mrs. Norman A. Robins
Jean Robinson

Michael Rogalski
and Davelle Brinker
Bernie and Judy Rosenstein
Gracemary Rosenthal
Heidi S. Rothenberg
Chester Rozanski
John Russick
Susan L. Sack
Alfred and Linda Saucedo
Thomas Sawyer
Kathy and Dave Schanding
Marianne Coplan Schapiro
Lawrence D. Schectman
Bonnie and Roger Schmidt
Barbara and Lewis Schneider
Paul and Jill Schoenwetter
Ms. Mary Schreck
Kathy Schumacher
Karen B. Shank and Toby Lange
Anna and Mark Siegler
Bruce and Sarane Siewerth
Ms. Elizabeth Sklarsky
David Smith
Julia Soler
Sara A. Solla
Marge and Larry Sondler
Margaret Spagnola
Robert Spalding
Adena P. Staben
Lenette and John Staudinger
E. Steele
Joel Stein
Mr. James J. Stevens
Margaret and Brent Stolze
Vladimir Storcheyov
Lauren Streicher and Jason Brett
Carol A. Stukey
Ms. Colleen Sullivan
Mr. and Mrs. James E. Sullivan

Mary and Kenneth Sullivan
Louise Sunderland
Jeff Swano
Kate and Jay Swift
Alida Szabo
Claudia Tellez
Ken and Glenna Thompson
Joan and Kenneth Thompson
Jessica and Derek Smith
Mr. John H. Tielsch
and Mrs. Deborah Garber
Ms. Mary Toll
Alice Toth
Robert Traven
Cheryl Trudeau
Thomas A. Turkowski
Liat and Tali Tzur
Debra Umhofer
Andrea and Jerry Vigue
Richard Vitkus
Zana and Marko Vujicic
Albert and Arlene Wagner
Jerry Warren
Susan Weber
Cynthia Weglarz
Patricia and Michael B. Weinstein
Patricia Wess
Herbert and Catherine Wigder
Jessica and Cristine Williams
Dr. Mitch Winkler
The Winsor Family
Diane P. Wood
Vicki J. Woodward
and John J. Glier
Amy Woodworth
Patrick and Patrice Wooldridge
Ruth N. Wukasch
David Zarefsky
Anonymous (6)

Tribute Program

MEMORIAL GIFTS

SARAJANE AVIDON
AND FELIX SHUMAN
Dick Simpson

BUD BEYER
Jean Flaherty

CHARLES CAMPBELL
Margaret Edith Murphy

CAROL CHAPMAN
Timothy Chapman

CHARLES DOOLITTLE
Sam Stephenson
Shelley Riskin

LOIS DUNN
Kathy Dunn

ARLENE FIELDSTEEL
V.E. Hicks

JACK FULLER
Anonymous

DR. EZIO GROSSI
Sarah Grossi

DICK AND LOU HURCKES
Hurckes Family Foundation

JACK KARP
Judy Friedman
George and Roberta Mann
Theodore and Harriette Perlman

DODIE KOHL
Susan Salay

SCOTT D. KRUEGER
Elizabeth and David Blinderman

REV. DR. LARRY LEONARD
Dr. Terry Sherer

DONALD MACQUEEN
Kari Duke
Julie Gold
Amber Hackney
Sheila Kidder
Pat MacQueen
Susan Walliser
Margaret Zold

KATHLEEN AND
JOSEPH MADDEN
The Madden Family Fund at
The Chicago Community
Foundation

ABBY S. MAGDOVITZ-
WASSERMAN
David Wasserman, M.D.

ROBBIE MALICKI
COL Gregg Malicki

SUSAN WALSH MILLER
& MARCIA E. MILLER
Loren R. Miller III

CHARLES FRANCIS MOLES
Kathy Harrington

ROBERT F. NICHOLSON
David Liechty

DR. JAMES L. RAPPORT
Adele Rapport

JOHN W. ROWE
Steve and Robin Solomon

DEBORAH SOBOL
Rowland Chang

HONORARY GIFTS

EUGENE BRYANT

Philip Matsikas

GERI DOBRI

*Sharon and Dennis Carroll*IN HONOR OF THE 60TH
WEDDING ANNIVERSARY OF
MR. AND MRS. PHILIP ENGEL*Marcia L. Flick*

BARBARA GAINES

*Jonathan Abarbanel**Karen B. Alexander**Mrs. Mary Alukos**Michael Angell**Barbara Arsenault**Robert and Pamela Becker**Mr. Daniel Bender**Allan Chinen and**Roy Bergstrom Fund**Jeanette A. Biava**Leigh and Henry Bienen**Ms. Lynne Blanton**Alan and Mary Alyce Blum**H. Constance Bonbrest**Michael Bradie**Judith Bucko**Ed Calkins**Janet Carl Smith and Mel Smith**Richard and Ann Carr**James Cavanaugh**Caroline P. Cracraft**Alan and Charlotte Cabbage**James and Rosemarie**Dagostino**Amina Dickerson**Sue Donoghue**Jan and Bill Doran**Carole and Peter Doris**Dr. and Mrs. W. Brian Duffy**Kathy Dunn**Thomas and Martha Dwyer**Nellie and Sheldon Fink**Marcia L. Flick**Patricia Frank**Don and Barbara Fuhrmann**Stephen and Helene Gabelnick**Kenneth J. Gamauf**Les and Katrina Garner**Susan Mabrey Gaud**Diane Geary**Mr. Thomas Gibbs**Wendy Gifford**Cheryl and Robert Gilhooley**Marilyn Gilreath-Golub**Suzanne Gossett**Ginny and Bob Grecco**Brenda and James Grusecki**Susan and Harlan Haimes**Mark and Lori Harris**George and Susan Heisler**Dale and Bethany Hendricks**Cheryl and Richard Hiipakka**Sheldon Holzman**Deborah Horwitz**and Paul Nierman**Leland Hutchinson**and Jean Perkins**Pam and Paul James**Jeffrey Jens**BJ and Candance Jones**Ms. Joan Kaloustian**Marian H. Kurz**Mr. and Mrs. Bernard Leviton**Ellen Levy**Carol Ann Macola**Sheila Penrose and**Ernie Mahaffey**Malott Family Foundation**Sharon Manuel**Mary Helen Matijevic**Barbara Molotsky**Luigi H. Mumford**Ms. Barbara A. Murtha**George and Paula Noble**Barbara Petersen**Rita Petretti**Michael and Jennifer Pichla**Peter and Alicia Pond**Susan Rabe**Helen Marlborough and**Harry Roper**Marcia and Larry Ross**Michael Ross and Nick Miller**Brant Russell**Laurie Scarpelli**Kathy and Dave Schanding**Marie-Claude and Peter Schauer**Eric Senne**John and Kay Shaw**Ms. Melinda Sherman**Patti Skigen and Gary Guttman**Richard Smart and Sheila Owens**Jessica and Derek Smith**Lewis and Ellen Smith**Marge and Larry Sandler**Fredric Stein**Margaret and Brent Stolzle**Sunflower Creative Arts**Karen A. Svendsen**Mr. and Mrs. James Tharin**Philip and Becky Tinkler**James M. and Carol D. Trapp**Donna Van Eekeren**Mary Kay Walsh**Ms. Amy Waters**Karen and Richard Weiland**The Wesselink Family**Foundation**Gary and Modena Wilson**Ann Wise**David Zarefsky**Anonymous (3)*

EDWARD HALL

AND KIMBERLY MOTES

*Barbara Malott Kizziah**and Keith Kizziah*

ALEX HARE

Jeffrey Hare

KATHRYN HAYLEY

*Mr. Dan Wilson**and Mrs. Kit Mahlman*

CRISS HENDERSON

*Jonathan Abarbanel**Nellie and Sheldon Fink*

BETSY KARP

*Judy Friedman**Theodore and Harriette Perlman*

BARBARA KOREN

Paul C. Gearen

FOR LIVE THEATER AT CST

*Erik Lindstrom and**Laura Budde*

STEVE AND ROBIN SOLOMON

*Richard Smart and**Sheila Owens*

HARVEY AND MARY STRUTHERS

George and Susan Heisler

ELIANA STERN'S 21ST BIRTHDAY

Lisa Gotkin

LILLIAN WALANKA

Mr. Michael Pendry

Members of the First Folio Society have generously included Chicago Shakespeare in their estate plans. The Theater honors their thoughtful commitment to our future.

Andy Atlass

Mary and Nick Babson

Joan Israel Berger

David W. Carpenter and
Orit K. Carpenter in memory
of David W. Carpenter

Marilyn Darnall

Kathy Dunn

La and Philip Engel

Michael Goldberger

Linda D. and Craig C. Grannon

Barbara Joabson

Dr. Anne McCreary Juhasz

Judy and John Keller

Mr. and Mrs. Martin J. Koldyke

Anstiss Hammond Krueck

Anne E. Kutak

Michael Charles Litt

Ernie Mahaffey

Ray and Judy McCaskey

Jonathan F. Orser

Mark Ouweleen and Sarah Harding

Sheila Penrose

Barbara Petersen

Chuck Simanek and Edna Burke

Craig Sirls

Michael and Sharon Sloan

Steve and Robin Solomon

David and Ingrid Stallé

Sandra Sweet and Mira Frohnmayer

Susan Tennant

Helen and Richard Thomas

Gayle and Glenn R. Tilles

Linda Vertrees

Frank T. Wheby

Stuart and Diana Widman

Anonymous (3)

Chicago Shakespeare gratefully acknowledges the following estates that have provided gifts of bequests.

Stuart Abelson

Evelyn D. and John W. Barriger

George W. Blossom III

Carol Irma Chapman

Nancy Cleary

Nelson D. Cornelius

S.M. Evans

J. Friedman

Edith B. Gaines

Anne J. Hackett Estate

Julie and Parker Hall

Dick Hurckes

Corinne E. Johnson

Sherry Ferrill Kelley 1996 Trust

William Lawrence

Kathleen and Joseph Madden

Estate of Joyce E. Malden

Peggy Morrow

Harold H. Plaut

Mary Lee Reed Trust

Carol Verblen Senderowitz

Rose L. Shure and Sidney N. Shure

In-Kind Support

Baker Tilly Virchow
Krause, LLP

Bar Sol

BBJ Linen

Breakthru Beverage
Group

Chef Art Smith's Reunion

Embassy Suites Chicago
Downtown MagnificentMile and DoubleTree
Magnificent Mile

Food For Thought

Hall's Rental Service

Hill and Cheryl Hammock

Harry Caray's Tavern

Richard Hein

HMS Media, Inc.

KPMG Family for Literacy

MDR Creative

Navy Pier

Offshore, Lirica & Sable
Hotel at Navy Pier

Pollen

Neal and Jennifer Reenan

Stoli Group

Van Duzer Vineyards—
Carl and Marilyn Thoma

JOIN THE CONVERSATION



Follow **@chicagoshakes** to share
your experience with us—and with friends!

Plus, go behind-the-scenes of your
favorite productions, see what's up next
on our stages, and much more!

