



chicago
shakespeare theater
on navy pier

OFFSHORE ROOFTOP

Sable
AT NAVY PIER
CURIO COLLECTION
by Hilton®

LÍRICA



CURRENT & COMFORTABLE SPANISH-INSPIRED CUISINE

RECEIVE 20% OFF YOUR TOTAL BILL WHEN YOU
PRESENT YOUR CHICAGO SHAKESPEARE THEATER TICKET AT
LÍRICA RESTAURANT



5-minute walk East of Chicago Shakespeare Theater inside
Sable Hotel - a Curio Collection by Hilton.
Valet parking validation available in ENTRANCE 2.

WWW.LIRICARESTAURANT.COM

Contents



Chicago Shakespeare Theater
800 E. Grand on Navy Pier
Chicago, Illinois 60611

312.595.5600
www.chicagoshakes.com

©2023
Chicago Shakespeare Theater
All rights reserved.

ARTISTIC DIRECTOR
CARL AND MARILYNN THOMA CHAIR
Edward Hall

EXECUTIVE DIRECTOR
Kimberly Motes

FOUNDER
Barbara Gaines

About Chicago Shakespeare 5

A Conversation with
the Director 6

Cast 12

Playgoer's Guide 13

Profiles 14

The First Folio at 400 24

*Part of the John W. and Jeanne M. Rowe
Inquiry and Exploration Series*



"O earth, I will
befriend thee."

—W.S.



CHEF ART SMITH'S



REUNION

20% OFF

*food and non alcoholic beverages
when you show your
show tickets!*

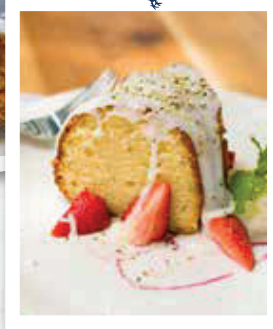

NAVY PIER

REUNIONRESTAURANTS.COM (312) 224-1415

About CST

A Regional Tony Award recipient, Chicago Shakespeare Theater produces a bold and innovative year-round season—plays, musicals, world premieres, family productions, and theatrical presentations from around the globe—alongside education programming for students, teachers, and lifelong learners, and engagement with communities across the city.

Founded in 1986, the Theater has evolved to present as many as twenty productions and 650 performances annually and has been honored with numerous awards. Chicago Shakespeare is the city's leading presenter of international work and has toured its own productions to five continents. The Theater is also dedicated to welcoming the next generation of theatergoers.

A national leader in the field, the Theater's arts-in-literacy programs support the work in classrooms across the region for tens of thousands of students each year by bringing complex texts to life onstage and through professional learning opportunities for teachers. Now in its twelfth year, Chicago Shakespeare in the Parks remains a key component of CoLab, the Theater's year-round program rooted in engagement with neighborhoods and collaborations with local artists.

As a nonprofit organization, Chicago Shakespeare is, at its core, about people: connecting audiences and artists, partnering with teachers and students, and sharing with friends and neighbors. It is in this spirit that the Theater upholds its commitment to be an increasingly diverse, equitable, inclusive, and accessible organization. The Theater strives to engage today's artists and audiences in active and critical conversations with the work of its namesake, William Shakespeare.

Located on Chicago's iconic Navy Pier, Chicago Shakespeare's campus features the Jentes Family Courtyard Theater, The Yard at Chicago Shakespeare, and the Thoma Theater Upstairs. Onstage, in classrooms and neighborhoods across the city, and in venues around the world, Chicago Shakespeare is a multifaceted cultural hub—inviting audiences, artists, and community members to share powerful stories that connect and inspire.

BOARD OF DIRECTORS

Paulita A. Pike *
Chair

Ray Whitacre *
Treasurer

Brayton B. Alley *
Dheera Anand
Ayodeji Ayodele
Frank D. Ballantine
Kate Blomgren
Stephen A. Brodsky
Binta Niambi Brown *
Thomas L. Brown
Allan E. Bulley III
Clive Christison
Patrick R. Daley
Brian W. Duwe
Philip L. Engel ■
Gregory S. Gallopoulos
C. Gary Gerst * ■

M. Hill Hammock * ■
Tim Hannahs
Kathryn J. Hayley *
Stewart S. Hudnut
William R. Jentes *
John P. Keller ■
Richard A. Kent
Chase Collins Levey
Judy Loseff
Renetta McCann *
Raymond F. McCaskey * ■
Jess E. Merten
Linda K. Myers *
Christopher O'Brien
Dennis Olis
Jennifer O'Neill
Mark S. Ouweleen * ■
Richard W. Porter
Nazneen Razi *

Neal J. Reenan
Lance Richards *
Sheli Z. Rosenberg * ■
Robert Ryan
Carole Segal
Richard L. Sevcik
Steven J. Solomon * ■
Harvey J. Struthers, Jr.
Sheila G. Talton
Marilynn J. Thoma *
Gayle R. Tilles
William J. Tomazin, Jr.
Priscilla A. (Pam) Walter * ■
Donna Welch

In Memoriam

Richard J. Franke

* Denotes Executive
Committee Members

■ Denotes former Board Chairs

A Conversation with the Director

Director Tyrone Phillips talked about his vision for *Twelfth Night* with the staff of Chicago Shakespeare.

Why are you excited to direct *Twelfth Night*? What about this play speaks to you?

Tyrone Phillips: What's not to be excited about! It's a comedy and it's all about love. This play asks the question, how do you show love and receive love—from yourself and from your community? Are you free enough to express who you are every day? Because if you are, that's when you can love someone else.

When I think about love, I think about my parents. I'm a first-generation Jamaican American, so we're setting Illyria in the Caribbean, though not Jamaica specifically. It's about different cultures coming together—celebrating and becoming a community. You're going to feel like you're on vacation when you experience the music and colors and energy in the world of this play.

In addition to love, what other themes are you exploring?

Isolation, believe it or not, and grief. What does it mean to go through a period of grief... and how long does it take to heal? At the beginning of this play, Olivia is grieving her brother's death. When we meet Viola, she's just lost her brother... or so she thinks. When you lose a part of yourself, how do you continue? That is embedded in the fabric of this piece.

Can you talk about the role of gender in *Twelfth Night*?

I feel like Shakespeare was ahead of his time when he explored gender and gender roles in this play. I'm always about breaking those rules imposed on us by society, about looking at each other as humans first. It's liberating for Viola to be able to try on a different gender and challenge our perceived notions. In this play, people can seek love as whoever they authentically are:

Visit chicagoshakes.com to explore more ideas and stories behind the art on CST's stages.

TWELFTH NIGHT

- BY WILLIAM SHAKESPEARE
- DIRECTED BY TYRONE PHILLIPS
- COURTYARD THEATER
- OCTOBER 25–
NOVEMBER 26, 2023
- 312.595.5600
- WWW.CHICAGOSHAKES.COM



"this is what I'm bringing to the table, and this is how I want to communicate." I know our audience is ready for this conversation.

Tell us about your journey with Shakespeare and Chicago Shakespeare Theater.

I remember being in high school and coming to see a Shakespeare play on a field trip right here at Chicago Shakespeare. I had this realization, "Oh, I think I can do that." It's a full-circle moment to be directing a production where I first thought about myself being on stage. I feel like people of color sometimes perceive that there's a barrier to Shakespeare, and luckily I had this experience early on that made me feel like I could be a part of it. Since then, I've performed here in *A Midsummer Night's Dream* and Chicago Shakespeare in the Parks. I have been able to assistant direct and dramaturg on several projects, as well as direct the filmed *I, Cinna* during the pandemic... and now this!

**People can seek
love as whoever
they authentically
are... I know our
audience is
ready for this
conversation.**

I love the Courtyard Theater, there's nothing quite like it. Most of the audience can see one another. I think magic happens when you're able to watch the work of art but also see yourself reflected in another person. What is moving them? What makes them laugh? There's something so communal about that, which I love. The audience completes the storytelling.

Why do you love making theater in Chicago—with Chicago artists and for Chicago audiences?

There is no place like Chicago to be an artist. As a born-and-raised Chicagoan and theater lover, this has always been home for me. A lot of my work is in diversity and inclusion, so it's vital for me to invest in that work here at home.

To me, Chicago is all about the people, the community... the diversity of race, gender, and class. I feel like Chicago understands what it means to explore the human condition, what it means to be a good neighbor. I love creating here. I'll be in Chicago for a very long time. ■

pictured: Tyrone Phillips, photo by joe mazza

UP & COMING

The unmatched electricity of live performance.
Sensational storytelling.



Shakespeare's romantic comedy comes alive in the Caribbean isles

TWELFTH NIGHT

THROUGH NOVEMBER 26

An inspired WorldStage event fueled by epic storytelling and a Scottish folk-inspired score

Islander

a new musical



NOVEMBER 29–DECEMBER 17

A 75-minute introduction to Shakespeare's tragic romance

SHORT SHAKESPEARE!

ROMEO AND JULIET

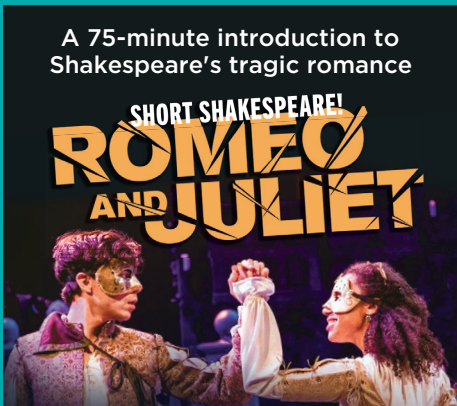

FEBRUARY 24–MARCH 16

See Jason Alexander's Chicago stage debut in an irreverent new comedy

JUDGMENT DAY



APRIL 23–MAY 26

Tickets: 312.595.5600

THIS SEASON

Award-winning artists at the top of their game.
You've got to come back for more!

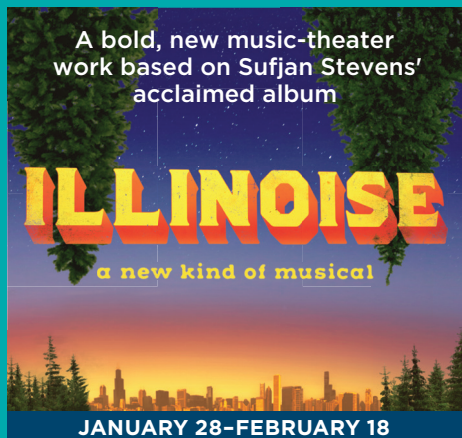

Get a **BARD CARD!**
6 ticket credits
to use on any show,
at any time

chicago
shakespeare theater
on navy pier

chicagoshakes.com



WELCOME

As you get settled into your seats today, we want to extend our sincere gratitude to you for supporting the Theater's work and being an essential part of this remarkable company.

You play a critical role in making the work on the stage, in classrooms, and in the community possible. It is your partnership that empowers artists to do their very best work, and we are committed to engaging the highest caliber of artists to create the riveting, world-class productions that are at the heart of our mission. We're excited to hear what you love most about Chicago Shakespeare and your hopes for our shared future.

It is our greatest honor to build upon the remarkable foundation our predecessors Barbara Gaines and Criss Henderson, the Theater staff, board of directors, and you—our audiences—have built. We know we will continue to build that legacy together.

We're dedicated to giving this great city a thriving and ambitious theater and look forward to going on this journey with you.

Our most sincere thanks,

Edward Hall

Artistic Director

Carl and Marilynn Thoma Chair

Kimberly Motes

Executive Director

presents

TWELFTH NIGHT

by **WILLIAM SHAKESPEARE**

Scenic Design
SYDNEY LYNNE

Costume Design
CHRISTINE PASCUAL

Lighting Design
XAVIER PIERCE

Projection Design
MIKE TUTAJ

Sound Design
WILLOW JAMES

Music Direction
ROBERT REDDRICK

Movement Direction
SADIRA MUHAMMAD

Verse Coach
KEVIN GUDAH

Casting
BOB MASON

Production Stage Manager
JESSICA FORELLA

directed by **TYRONE PHILLIPS**

Welcome. If we can help accommodate you during your visit, please speak with our House Manager. Please note that haze, strobe lights, and prop weaponry will be used in this performance. For your safety, we ask that you keep aisles and doorways clear. We request that you refrain from taking any photography and other video or audio recordings of the production.

The performance will run 1 hour 40 minutes with no intermission.

Cast

(order of appearance)

Viola, *later disguised as Cesario*
Captain, *of the wrecked ship, befriendng Viola*
Orsino, *Duke of Illyria*
Curio, *gentleman attending on the Duke*
Valentine, *gentleman attending on the Duke*
Sir Toby Belch, *Olivia’s uncle*
Maria, *Olivia’s waiting gentlewoman*
Sir Andrew Aguecheek, *Sir Toby’s companion*
Feste, *jester to Olivia*
Olivia, *a countess*
Malvolio, *Olivia’s Steward*
Gentlewoman, *in Olivia’s court*
Antonio, *another sea-captain, befriendng Sebastian*
Sebastian, *Viola’s twin brother*
Fabian, *a member of Olivia’s household*
Second Officer, *in the service of the Duke*
First Officer, *in the service of the Duke*
Priest

JAEDA LAVONNE
ADAM POSS*
YAO DOGBE*
ROBERTO MÁNTICA
NAPHTALI CURRY
RONALD L. CONNER*
DANIELLE DAVIS*
ALEX GOODRICH*
ISRAEL ERRON FORD*
CHRISTIANA CLARK*
PAUL OAKLEY STOVALL*
ARIELLE LEVERETT*
ADAM POSS*
JUSTEN ROSS*
SHELBY LYNN BIAS
NAPHTALI CURRY
ROBERTO MÁNTICA
NAPHTALI CURRY

Understudies never substitute for listed players unless a specific announcement is made at the time of the performance: **Christian Andrews** for *Sir Andrew Aguecheek*; **Ernest Bentley*** for *Malvolio, Orsino*; **Shelby Lynn Bias** for *Maria*; **Cereyna J. Bougouneau** for *Gentlewoman, Viola*; **Blake Hamilton Currie** for *Curio, Fabian, Valentine*; **Naphtali Curry** for *Sebastian*; **Donterrio*** for *Feste*; **Dylan J. Fleming** for *Sir Toby Belch, Valentine*; **Arielle Leverett*** for *Viola, Olivia*; **Roberto Mántica** for *Antonio, Captain*

Production Stage Manager **JESSICA FORELLA***
Assistant Stage Manager **MICHAEL GEORGE***

**denotes member of Actors’ Equity Association.*

MAJOR SEASON SUPPORTERS



Playgoer's Guide

THE STORY

Duke Orsino is pining for the love of the Countess Olivia, who has declared seven years of mourning for her dead brother and will see no one. And so, matters of love in Illyria are at a stalemate—for the time being.

Then a violent storm at sea deposits young Viola upon Illyria's shore. She fears her twin brother Sebastian has died. Assuming the disguise of a young male page for safety, Viola as "Cesario" seeks employment in Duke Orsino's household. Orsino takes Cesario into his confidence and sends the page as his ambassador of love to Olivia. Viola dutifully undertakes her new responsibility, though she herself has fallen in love with Orsino. Face to face with Olivia, Cesario urges the Countess to drop her veil of mourning. As she does, Olivia falls in love with the young stranger.

The Countess' household is in an uproar. Her uncle Sir Toby Belch and his sidekick Sir Andrew Aguecheek, who also hopes to win Olivia, drink late into the nights. Her clown, Feste, brings both laughter and sometimes melancholy to the court through his music and musings. Olivia attempts to maintain order through her steward Malvolio, hated by all as a self-righteous puritan. With the assistance of Toby and Andrew, Olivia's gentlewoman Maria plots their revenge: a forged letter of love to Malvolio, ostensibly from Olivia. Malvolio's adversaries gather to observe the scene with delight as he presents himself to his mistress, precisely as instructed by the letter—cross-gartered, yellow-stockinged, and smiling. Dismayed by her steward's odd behavior, Olivia entrusts him to the care of her uncle, who proceeds to lock Malvolio up to cure him of his "madness."

Viola does not know that her lost brother and look-alike, Sebastian, is alive and newly arrived in Illyria, guided by his newfound friend, the sailor Antonio. Urged on by Toby Belch, the reluctant Aguecheek challenges Cesario to a duel and ends up roundly defeated by Viola's male doppelgänger. Olivia makes the same mistake: begging once more for Cesario's love, she is stunned when he readily agrees to marry her. No one is more shocked, of course, than Viola when she hears report of Cesario's marriage to the Countess. The appearance of the real Sebastian and the reunion of brother and sister set almost all right in Illyria. ■

Profiles



SHELBY LYNN BIAS

(*Fabian*) CHICAGO

SHAKESPEARE: understudy in Chicago Shakespeare in the Parks *DREAM*. **CHICAGO:** Jo March in *Little Women* (First Folio Theatre);

Mona/Ensemble in *Cat's Cradle*, Isadora in *Middle Passage*, Eleanor Tilney in *Northanger Abbey* (Lifeline Theatre); Rosetta understudy in *Marie & Rosetta* (Northlight Theatre). **INTERNATIONAL:** Janine in *Scorched*, Elizabeth Sawyer in *The Witch of Edmonton* (The Royal Conservatoire of Scotland); Phoebe in *As You Like It* (Bard in the Botanics). **EDUCATION:** MA in classical and contemporary text acting, The Royal Conservatoire of Scotland.



CHRISTIANA CLARK

(*Olivia*) CHICAGO

SHAKESPEARE: *All's Well That Ends Well*, Short Shakespeare! *A Midsummer Night's Dream*. **CHICAGO:** *the ripple, the wave*

that carried me home, *The Notebooks of Leonardo Da Vinci*, *The Winter's Tale*, *The Trinity River Plays* (Goodman Theatre). **OFF BROADWAY:** *Flex* (Lincoln Center Theater); 59E59 Theatre. **REGIONAL:** Oregon Shakespeare Festival, Guthrie Theater, Shakespeare Theatre Company, Dallas Theatre Center, Baltimore Center Stage, Wallis Annenberg Center for the Performing Arts, Penumra Theatre, Pillsbury House and Theatre, Mixed Blood Theatre, Jungle Theater, Ten Thousand Things Theater, South Coast Repertory. **FILM:** *Stuck Between Stations*, *Candyman*. **TELEVISION:** *Law & Order: Organized Crime*, *Chicago Fire* (NBC); *FBI Most Wanted* (CBS); *The Choo Choo Bob Show* (Qubo). **EDUCATION:** American Academy of Dramatic Arts, L.A.

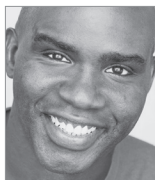

RONALD L. CONNER

(*Sir Toby Belch*)

CHICAGO SHAKESPEARE: Sir Toby Belch in Chicago Shakespeare in the Parks and Short Shakespeare! productions of *Twelfth Night*, Chicago

Shakespeare in the Parks: *Shakespeare's Greatest Hits*, Short Shakespeare! productions of *Romeo and Juliet*, *The Taming of the Shrew*. **CHICAGO:** Congo Square Theatre, Goodman Theatre, Court Theatre, TimeLine Theatre Company, Pegasus Players, Urban Theatre Company. **REGIONAL:** St. Louis Black Repertory Company, Berkeley Repertory Theatre, Geva Theatre, Olney Theatre, Ensemble Theatre of Cincinnati, Portland Stage. **FILM:** *Chasing the Blues* (STARZ/Amazon Prime); *The Secret Santa* (TLC); *Christmas Again* (Disney Channel). **TELEVISION:** *Southside* (Comedy Central/HBO MAX); *The Chi* (Showtime); *Justified*, *City Primeval* (FX); *Chicago PD*, *Chicago Med* (NBC); *Empire* (FOX); *Sirens* (USA). Conner is an ensemble member at Congo Square Theatre.



NAPHTALI CURRY

(*Valentine/Second Officer/Priest/Dance Captain*) CHICAGO

SHAKESPEARE: Debut. **CHICAGO:** *The Real Housewives of Motown* (Black Ensemble

Theatre); *Rent* (Porchlight Music Theatre). **EDUCATION:** BFA in musical theatre, University of Arizona.



DANIELLE DAVIS

(*Maria*) CHICAGO SHAKESPEARE:

Romeo and Juliet, Chicago Shakespeare in the Parks productions of *DREAM* and *A Midsummer Night's Dream*. **CHICAGO:** *Clyde's*, *The Music Man* (Goodman Theatre); *Holiday Inn* (Joseph Jefferson Award Nomination-Performer in a Supporting Role), *A Christmas Carol* (Drury Lane Theatre); *BLKS* (Steppenwolf Theatre Company);

Fun Home (Victory Gardens Theater); *An Octoroon* (Definition Theatre); Theo Ubique Cabaret Theatre, Rivendell Theatre Ensemble. **REGIONAL:** *How to Catch Creation* (Geva Theatre). **TELEVISION:** *The Chi*, *Shameless* (Showtime); *Chicago PD* (NBC); *Empire* (FOX); *Sense8*, *Easy* (Netflix).



YAO DOGBE (*Orsino*)

CHICAGO SHAKESPEARE: Short Shakespeare! *Macbeth*, *Measure for Measure*. **CHICAGO:** *Intimate Apparel* (Northlight Theatre); *Routes* (Remy Bumpo

Theatre Company). **OFF BROADWAY:** *The Doctor* (Park Avenue Armory); *Nollywood Dreams* (MCC Theater).

REGIONAL: *Nollywood Dreams*, *Ohio State Murders* (Round House Theatre); *Fly* (Capital Repertory Theatre); *King Lear* (Shakespeare Theatre Company); *Cymbeline* (Utah Shakespeare Festival).

TOURS: *Othello*, *Love's Labour's Lost* (Montana Shakespeare in the Parks); *Prince Caspian: The Chronicles of Narnia*, *Christmas Carol* (Hampstead Stage Company). **TELEVISION:** Everett D. Mitchell Documentary, *Homebound* (web series).

EDUCATION: MFA in acting, University of Houston; BFA in fine arts and graphic design, Norfolk State University.



ISRAEL ERRON FORD

(*Feste*) **CHICAGO**

SHAKESPEARE: Debut. **OFF BROADWAY:** *Twelfth Night* (Classical Theatre of Harlem). **REGIONAL:** *The Inheritance* (Geffen Playhouse); *Father Comes*

Home From The Wars: Parts 1, 2 & 3, *Twelfth Night*, Pharus Young in *Choir Boy* (Yale Repertory Theatre); *Antony and Cleopatra* (Yale Cabaret); *La Cage aux Folles* (Cape Repertory Theatre); *Black Nativity* (Kenny Leon's True Colors Theatre Company). **TELEVISION:** *Rap Sh!t* (HBO MAX). **STREAMING:** *Cruel Intentions:*

The Musical Live (STELLAR). **EDUCATION:** BFA in musical theater, Carnegie Mellon University; MFA in acting, Yale School of Drama. **AWARDS:** 2016 Ovation Award.



ALEX GOODRICH

(*Sir Andrew Aguecheek*)

CHICAGO SHAKESPEARE: *It Came From Outer Space*, *Hamlet*, *Love's Labor's Lost*, *The Emperor's New Clothes*, *A Midsummer*

Night's Dream, *Seussical*, *The Taming of the Shrew*, *Disney's Aladdin*, *How Can You Run with a Shell on Your Back?*. **CHICAGO:** *The Mousetrap*, *Photograph 51*, *The Comedy of Errors*, *One Man Two Guvnors* (Court Theatre); *Miss Bennet: Christmas at Pemberley*, *Shining Lives*, *Civil War Christmas*, *She Stoops to Conquer* (Northlight Theatre); *Hero: the Musical* (Joseph Jefferson Award-Best Supporting Actor in a Musical), *Something Rotten!*, *She Loves Me*, *How to Succeed in Business Without Really Trying*, *Elf: the Musical*, *On the Town*, *For the Boys* (Marriott Theatre); *Old Jews Telling Jokes* (Royal George Theatre); *Everything Is Illuminated* (Next Theatre); *A Midsummer Night's Dream* (Indiana Repertory Theatre). **TELEVISION:** *Chicago Fire* (NBC); *Shining Girls* (Apple TV+).



JAEDA LAVONNE

(*Viola*) **CHICAGO SHAKESPEARE:**

Debut. **CHICAGO:** *The October Storm* (Raven Theatre); understudy in *Chlorine Sky* (Steppenwolf Theatre Company). **REGIONAL:**

Toni Stone, *Dance Nation* (Unicorn Theatre); *The Tempest* (Heart of America Shakespeare Festival/University of Missouri-Kansas City). **EDUCATION:** MFA in acting, University of Missouri-Kansas City. LaVonne is an adjunct professor at Morton College.



ARIELLE LEVERETT

(*Gentlewoman*)

CHICAGO SHAKESPEARE:

Debut. **CHICAGO:**

The Spectacularly Lamentable Trial of Miz Martha Washington (Steppenwolf Theatre Company); *From the Mississippi Delta*

(Lifeline Theatre); *After the Blast* (Broken Nose Theatre); *Henry V* (First Folio Theatre); *Southern Gothic* (Windy City Playhouse); *WHITE* (Definition Theatre); *Ragtime* (Griffin Theatre); *The Good Fight* (Babes with Blades Theatre); *Richard III* (Muse of Fire Theatre Company). **REGIONAL:** *Dreamgirls*, *A Christmas Carol* (Milwaukee Repertory Theatre); *Romeo and Juliet*, *The Winter's Tale*, *Two Gentlemen of Verona* (Kentucky Shakespeare Festival); *The Sound of Music* (Parallel 45). **EDUCATION:** MFA in acting, Western Illinois University; BA in theatre, Grand Valley State University.



ROBERTO MÁNTICA

(*Curio/First Officer*)

CHICAGO SHAKESPEARE:

Debut. **CHICAGO:**

Landladies (Northlight Theater); *When Harry Met Rehab* (Greenhouse Theater Center); *Anna in the Tropics* (Theater Wit). **REGIONAL:**

ReEntry (Montana Repertory Theatre). **FILM:** *Lapse, Beyond, Continuance*. **TELEVISION:** *Chicago PD*, *Chicago Fire* (NBC); *The Red Line* (CBS); *Phillip K Dick's Electric Dreams* (Amazon Prime). **EDUCATION:** Associates in theater and film, Purdue University **AWARDS:** Best Short Film, Raw Science Film Festival for *Continuance* and *Beyond*.



ADAM POSS

(*Antonio/Captain/Fight Captain*)

CHICAGO SHAKESPEARE:

Angelo in *Measure for Measure*. **CHICAGO:**

Oedipus in *Oedipus el Rey*, *Queen* (Victory Gardens Theater); *A*

Doll's House (Writers Theatre); *2666*, *Teddy Ferrara*, *The Magic Play*, *The Solid Sand Below*, *A Christmas Carol* (Goodman

Theatre); *1984*, *Animals Out of Paper* (Steppenwolf Theatre Company); *The Lake Effect*, *Scorched* (Silk Road Rising); *Passage* (Remy Bumppo Theatre Company); *The Beats* (16th Street Theater). **REGIONAL:** Lady Macbeth in Robert O'Hara's *Macbeth* (Denver Center Theatre); Actors Theatre of Louisville, Studio Theatre, Milwaukee Repertory Theater, Indiana Repertory Theatre, Kansas City Repertory Theatre, Ensemble Theatre Company, TheatreWorks, St. Louis Shakespeare. **FILM:** *The Middle Distance*, *Bar Fight!*, *Another Happy Day*, *All Happy Families*, *The Drunk*, *The King of U.R.L.'s*, *Speed Dating*. **TELEVISION:** *Paper Girls* (Amazon); *Chicago Med*, *Chicago Fire*, *Chicago PD* (NBC); *The Big Leap*, *Empire*, *Controversy*, *No Apologies*, *The Chicago Code*, *The Mob Doctor*, *Crisis* (FOX); *Shameless* (Showtime). **EDUCATION:** BFA, The Theatre School, DePaul University. www.adamposs.com



JUSTEN ROSS

(*Sebastian*)

CHICAGO SHAKESPEARE:

Debut. **REGIONAL:**

Choir Boy (Philadelphia Theatre Company); *Start Down* (The Alliance Theatre). **FILM:** *Home*.

TELEVISION: *Somebody*

Somewhere (HBO). **EDUCATION:** BFA in acting, The Theatre School, DePaul University. **AWARDS:** 2023 Alliance Theatre Round 9 Atlanta Reiser Lab Artist, 2021 Princess Grace Scholar: Grace Le Vine Theater Honor, 2021 Top 10 Warner Bros Actors in Training Virtual Casting Initiative.



PAUL OAKLEY STOVALL

(*Malvolio*) **CHICAGO**

SHAKESPEARE: Debut.

CHICAGO: *PLAY ON!*

(Goodman Theatre, Joseph Jefferson Award Nomination-Actor in a Leading Role, Musical);

Court Theatre, Steppenwolf Theatre Company, Northlight Theatre. **BROADWAY:** *A Strange Loop* (co-Producer; Tony Award). **TOURS:** *Hamilton*, *Rent*, *Once on This Island*. **REGIONAL:** La Jolla Playhouse, Seattle Repertory Theatre, Berkeley Repertory Theatre, Huntington Theatre Company,

Penumbra Theater, Repertory Theatre of St. Louis, Kansas City Repertory Theatre, Hartford Stage, McCarter Theatre, Oregon Shakespeare Festival. **FILM:** Robert Altman's *The Company*, John Cameron Mitchell's *Shortbus*; *Buffalo* (Lead Actor/Producer/Writer); *Charlotte* (Lead Actor/Producer/Writer); *Wolfe in Waiting* (Lead Actor/Producer); *Columbus* (Writer/Producer). **TELEVISION:** *Shameless*, *The Chi* (Showtime); *Chicago Fire* (NBC). **PLAYWRITING:** *Immediate Family* directed by Phylicia Rashad (Mark Taper Forum/Goodman Theatre, Joseph Jefferson Award Nomination/Celebration Theatre/Dog and Pony); *APE* (Dog and Pony); *Written by Phillis* with Marilyn Campbell (Quintessence, Barrymore Recommended); *ALKEBULAN: A New Musical Experience* (book, music and lyrics—O'Neill National Music Theatre Conference selection). @tallpowerpaul KernoFortoProductions.com



CHRISTIAN ANDREWS

(Understudy) **CHICAGO SHAKESPEARE:** Debut. **EDUCATIONAL:** Flick in *Violet*, Usher/God/Understanding in *Everybody*, Narrator/Mysterious Man in *Into*

the Woods, Man 1 in *Songs for a New World* (Millikin University). **FILM:** *The Golden Sarcophaga*. **EDUCATION:** BFA in acting, Millikin University.



ERNEST BENTLEY

(Understudy) **CHICAGO SHAKESPEARE:** Debut. **CHICAGO:** *Titanic* (Court Theatre); *Ohio State Murders* (Goodman Theatre). **REGIONAL:** Guthrie Theater, Asolo

Repertory Theater, The Acting Company, Crossroads Theater. **TELEVISION:** *Chicago Fire* (NBC). **EDUCATION:** BFA in theater, University of Minnesota; MFA in theater, Wayne State University.



CEREYNA J. BOUGOUNEAU

(Understudy) **CHICAGO SHAKESPEARE:** Debut. **REGIONAL:** *Peter Pan* and *Wendy* (Kansas City Repertory Theatre); *Sense and Sensibility* (Indiana Repertory

Theatre); *Romeo and Juliet* (Lower Depths Theatre); *The House That Will Not Stand* (Marquette Theatre). **TELEVISION:** *Bruh* (BET+); *Chicago Med* (NBC).

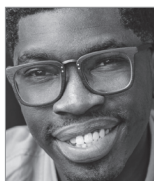

BLAKE HAMILTON CURRIE

(Understudy) **CHICAGO SHAKESPEARE:** Debut. **REGIONAL:** Shakespeare and Company, Endstation Theatre, Tennessee Shakespeare Company, Hattiloo Theatre, Bright

Star Touring Theatre. **EDUCATION:** BFA in theater, University of Memphis; MFA in acting, DePaul University. **AWARDS:** 2017 Ostrander Award.



DONTERRIO (Understudy)

CHICAGO SHAKESPEARE: Debut. **CHICAGO:** *Personality: The Lloyd Price Musical* (Studebaker Theatre); *Leopoldstadt* (Court Theatre); *Spamilton*

(Royal George Theatre); *Sophisticated Ladies* (Porchlight Music Theatre); *Avenue Q* (Mercury Theatre Chicago) *Next to Normal* (Boho Theatre). **TOUR:** *Waitress* (1st National Tour); *Lookingglass Alice* (Lookingglass Theatre Company). **REGIONAL:** *Pounding Nails in the Floor with my Forehead* (Hundo4U Productions); *Sweeney Todd* (Denver Center for the Performing Arts); *Murder Ballad* (Cardinal Stage Company). **FILM:** *TwiceBorn*, *The Hive*. **TELEVISION:** *The 4400* (The CW); *Sirens* (USA); CashApp Commercial, McPick Two Commercial. **AWARD:** 2015 Joseph Jefferson. Donterrio was a professor of musical theatre at Roosevelt University and Columbia College Chicago and created "Six Lectures on Acting for the Musical Stage."



DYLAN J. FLEMING

(Understudy) **CHICAGO SHAKESPEARE**: Debut. **REGIONAL**: *A Raisin in the Sun*, *A Midsummer Night's Dream* (Utah Shakespeare Festival); *Kill Move Paradise* (Rep

Stage); *Squeakers and Mr. Gumdrop* (Arts on the Horizon); *Day of Absence, The Raid* (Theater Alliance); *The Member of the Wedding* (1st Stage); *Macbeth* (We Happy Few Productions); *The Crucible* (Olney Theatre Center); *A Midsummer Night's Dream*, *As You Like It*, *Much Ado About Nothing* (Prince George's Shakespeare in the Park). **EDUCATION**: BA, Jackson State University; MFA, Catholic University.



TYRONE PHILLIPS

(Director) **CHICAGO SHAKESPEARE**: *I, Cinna*; dramaturg for *Romeo and Juliet*; associate director for *Hamlet*, *Red Velvet*; actor in *A Midsummer Night's Dream*, *King*

Charles III, Chicago Shakespeare in the Parks *A Midsummer Night's Dream*. **CHICAGO**: *An Octoroon*, *A Doll's House*, *Genesis*, *The Brothers Size* (Definition Theatre); *George Orwell's 1984* (Steppenwolf Theatre Company); *Father Comes Home from the Wars* (Goodman Theatre). **REGIONAL**: *Assassins*, *A Christmas Carol*, *A Raisin in the Sun*, understudy in *The Mountaintop*, *Clybourne Park* (Milwaukee Repertory Theater). **FILM**: *Gimmick*, *Boss*, *Divergent*, *Fare Thee Well*. **TELEVISION**: *The Red Line* (CBS); *Chicago Justice* (NBC); McDonald's Mario-Kart Happy Meal commercial; DiGiorno's Don't Settle commercial. **EDUCATION**: BFA in acting, University of Illinois Urbana Champaign; Shakespeare's Globe. Phillips is the founding artistic director of Chicago's Definition Theatre. He was selected as one of *Newcity Stage's* "Players 2019: The Fifty People Who Really Perform for Chicago."

SYDNEY LYNNE (Scenic Designer) CHICAGO

SHAKESPEARE: Debut. **CHICAGO**: *What To Send Up When it Goes Down* (Lookingglass Theater/Congo Square Theater); *Campaigns, Inc.* (Timeline Theater); *cullud watah* (Victory Gardens Theater); *Is God Is* (A Red Orchid Theater); *Hoodoo Love* (Raven Theater). **REGIONAL**: Long Wharf Theater, Barrington Stage Company, Baltimore Center Stage, Milwaukee Repertory Theater, Pyramid Theater, Phoenix Theater Company, Malz Jupiter Theater, Geva Theater. **EDUCATION**: Northwestern University. **AWARDS**: 2020 3Arts Award in Theatre.

CHRISTINE PASCUAL (Costume Designer)

CHICAGO SHAKESPEARE: *I, Cinna*. **CHICAGO**: *Dance Nation*, *La Ruta* (Steppenwolf Theatre Company); *cullud watah*, *How to Defend Yourself*, *The First Deep Breath*, *Fade*, *We are Proud to Present, Disconnect*, *The Elaborate Entrance of Chad Deity* (Victory Gardens Theater); *Boulevard of Bold Dreams*, *Trouble in Mind*, *Oslo*, *Paradise Blue* (TimeLine Theatre Company); *Tiger Style!*, *East Texas Hot Links* (Writers Theatre); *Dutch Masters*, *The Light Fantastic* (Jackalope Theatre Company); *Two Trains Running*, *Seven Guitars* (Court Theatre). **OFF BROADWAY**: *The Elaborate Entrance of Chad Deity* (Second Stage Theater). **REGIONAL**: *The Niceties* (Milwaukee Repertory Theater); *Simpatico* (McCarter Theatre). **EDUCATION**: MFA in costume design, University of Illinois at Urbana-Champaign. **AWARDS**: 3Arts Awardee 2018, Henry Hewes nomination for *The Elaborate Entrance of Chad Deity* at Second Stage Theater.

XAVIER PIERCE (Lighting Designer)

CHICAGO SHAKESPEARE: Debut. **CHICAGO**: Steppenwolf Theatre Company. **OFF BROADWAY**: Public Theater. **REGIONAL**: Oregon Shakespeare Festival, Guthrie Theater, McCarter Theatre Center, Alliance Theatre, Long Wharf Theatre, Repertory Theatre of St. Louis, Seattle Repertory Theatre, Arena Stage, California Shakespeare Theater, Cincinnati Playhouse in the Park, Indiana Repertory Theatre, Arden Theatre Company, PlayMakers

Repertory Company, Westport Country Playhouse, George Street Playhouse, Syracuse Stage, Two River Theatre Company, Olney Theatre Center, Intiman Theatre, Arizona Theatre Company, Florida Studio Theatre, Arkansas Shakespeare Theatre, Triad Stage, Charlotte Childrens Theatre, Crossroads Theatre. **EDUCATION:** MFA in design for stage and film, New York University Tisch School of the Arts.

MIKE TUTAJ (*Projection Designer*) **CHICAGO SHAKESPEARE:** over a dozen productions, including *Hamlet*, *Tug of War: Civil Strife*, *Ride the Cyclone*, *Sunday in the Park with George*. Tutaj has designed countless shows in Chicago, regionally and internationally. Tutaj is the Head of the Projection Design Program at the Theatre School, DePaul University. www.miketutaj.com

WILLOW JAMES (*Sound Designer*) **CHICAGO SHAKESPEARE:** Chicago Shakespeare in the Parks *The Hero Within*. **CHICAGO:** *The Nacirema Society* (Goodman Theatre); *Chlorine Sky* (Steppenwolf Theatre Company); *Alaiyo* (Definition Theatre); *Welcome to Matteson!* (Congo Square Theatre Company); *Blues for an Alabama Sky* (UIC Theatre). **REGIONAL:** American Players Theatre, Phoenix Theatre Indianapolis, Alleyway Theatre. **EDUCATION:** BA in theatre, Connecticut College. **AWARDS:** Joseph Jefferson nomination for Sound Design, 2022 & 2023; Black Theater Alliance Award for Best teaching artist with Court Theatre.

ROBERT REDDRICK (*Music Director*) **CHICAGO SHAKESPEARE:** Chicago Shakespeare in the Parks *The Hero Within*. **CHICAGO:** *Pump Boys and Dinettes* (Porchlight Music Theatre); *Women of Soul* (The Mercury Theater); *Will the Circle Be Unbroken* (Steppenwolf Traffic Series); *Project!* (Free Street Theater). **DRUMMER:** *Guys and Dolls*, *Raisin!*, *Caroline or Change* (Court Theatre). **AWARDS:** seven-time recipient of Black Theater Alliance's Best Music Director, Joseph Jefferson Production-Revue for *You Can't Fake the Funk* (Black Ensemble Theater), Joseph Jefferson Production Musical-Large for *Caroline or Change* (Court Theatre). Reddrick has been the resident Music Director at the Black Ensemble Theater since 2009.

SADIRA MUHAMMAD (*Movement Director*) **CHICAGO SHAKESPEARE:** Debut. **CHICAGO:** *The Tragedy of King Christophe* (House Theater of Chicago); *Passport of Movement Across the African Diaspora* (Chicago Public Schools); *Rooted Reflections - Haiti* (Chicago Park District); dance artist in residence (Rootwork Gallery); After-School Matters showcase (South Region); *Rooted Reflections - Orisha* (Westside Congregation); *Rooted Reflections - West Indian Ritual* (Segundo Ruiz Belvis Cultural Center); Black Women's Choreographic Showcase (Beverly Arts Center).

INTERNATIONAL: Haiti, Jamaica, Barbados. **EDUCATION:** ten seasons Dance Africa Chicago training workshops with twenty companies of artists across the diaspora. Muhammad is interim Artistic Director of West Indian Dance Theater, serves as Adjunct Faculty of Dance at Governors State University, and has been a guest lecturer at Columbia College Chicago and DePaul University. Her work is Afro-Cultural dance as story and replication of historical, traditional, and customary lifestyles. Muhammad's trajectory in the dance studio and on stage is to project history through dance and claim the power of healing. Her solo body of work, *The Things We Carried/ Carry*, is a movement monologue on narratives across the Diaspora.

KEVIN GUDAH (*Verse Coach*) **CHICAGO SHAKESPEARE:** *Twelfth Night*, *Romeo and Juliet*, *A Midsummer Night's Dream*, *The Taming of the Shrew*, *The Tempest*, *Tug of War: Civil Strife*, *Julius Caesar*, *As You Like It*, *Timon of Athens*, *Macbeth*, *King Lear*, *Henry VIII*, *Henry IV Parts 1 and 2*, *Troilus and Cressida*, *The Comedy of Errors*. **CHICAGO ACTING:** Chicago Shakespeare Theater, Court Theatre, Goodman Theatre, Writers Theatre, Marriott Theatre, Northlight Theatre, Remy Bumppo Theatre Company, Drury Lane Theatre, Victory Gardens Theater. **INTERNATIONAL ACTING:** five seasons with Stratford Shakespeare Festival, Canadian Stage, Donmar Warehouse, Royal Shakespeare Company (Chicago Shakespeare tour). **FILM ACTING:** *While You Were Sleeping*, *Home Alone III*, *The Poker House*. **TELEVISION ACTING:** *Shining Girls* (Apple TV); *Chicago Fire*, *Crisis* (NBC); *Boss* (Starz); *Empire*, *The Chicago Code* (FOX); *Early Edition* (CBS). Gudahl is a multiple Joseph Jefferson Award recipient.

JESSICA FORELLA (*Production Stage Manager*) **CHICAGO SHAKESPEARE:** Debut. **CHICAGO:** *Dreamgirls* (Paramount Theatre); *Fun Home*, *Mies Julie*, *A Little Bit not Normal* (Victory Gardens Theater); *A Small Oak Tree Runs Red* (Congo Square Theatre Company); *The Scottsboro Boys*, *Sondheim on Sondheim*, *In the Heights*, *Side Show* (Porchlight Music Theatre); *The Hound of the Baskervilles*, *The Passion of Dracula* (Theatre-Hikes); *Melancholy Play: a chamber musical*, *The Language Archive*, *Tusk, Tusk* (Piven Theatre Workshop). **OFF BROADWAY:** *Twelfth Night*, *Malvolio* (Classical Theatre of Harlem); *Numbers Nerds* (CPA Theatricals). **REGIONAL/TOUR:** *The Polar Express* (Rail Events Productions); *Million Dollar Quartet* (Oregon Cabaret Theatre). **INTERNATIONAL:** *Thriller! Live* (The Flying Music Company); *Kiss Me, Kate* (The Watermill Theatre); *Burn the Floor*, *Million Dollar Quartet* (Norwegian Cruise Lines); *The Hunchback of Notre Dame* (The Richard Burton Company).

MICHAEL GEORGE (*Assistant Stage Manager*) **CHICAGO SHAKESPEARE:** Debut. **CHICAGO:** *Sweeney Todd* (Porchlight Music Theatre); *Million Dollar Quartet* (Apollo Theatre). **OFF BROADWAY:** *Twelfth Night* (Classical Theatre of Harlem); *The Light Princess* (New Victory Theater). **REGIONAL:** *The Light Princess* (American Repertory Theater I.A.T.T.); *The Wizard of Oz*, *9 to 5*, *Guadalupe in the Guestroom* (Creede Repertory Theatre). **TOUR:** *Blippi: The Musical* (RoundRoom Live); *The Cat in the Hat*, *Rock the Presidents* (Childsplay Theatre Company); *Encore!* (Chamber Theatre). George was the PSM for *The Polar Express Train Ride* (Rail Events Productions) for four seasons.

BOB MASON (*Artistic Associate/Casting Director*) recently celebrated his twenty-third anniversary as CST's casting director, where his credits include over 150 productions and programs and thirty-five plays in Shakespeare's canon. In addition to numerous productions with Chicago Shakespeare founder Barbara Gaines, other productions of note include: a host of Sondheim musicals (*Follies*, *Sunday in the Park with George*, *A Little Night Music*, *Passion*, *Road Show*, *Gypsy*, directed by Gary Griffin); *SIX* (CST, Broadway, A.R.T., Ordway Center, the Citadel); *Ride the Cyclone* directed by Rachel Rockwell

(CST, off Broadway at MCC Theater, Fifth Avenue Theatre/American Conservatory Theater, Alliance Theatre); *Rose Rage: Henry VI, Parts 1, 2 and 3*, directed by Edward Hall (CST, The Duke on 42nd Street); and *The Molière Comedies*, directed by and starring Brian Bedford. He also directed and co-created *Shakespeare Tonight* with Beckie Menzie, as part of CST's Shakespeare 400 Festival. Prior to casting, Mason enjoyed a career as a Joseph Jefferson Award-winning actor and singer and has been a visiting educator for Northwestern University, the School at Steppenwolf, the Guthrie Theater BFA program, Acting Studio Chicago, DePaul, Columbia, and Roosevelt University, among others.

RICK BOYNTON (*Creative Producer*) focuses on current and future artistic planning and production, as well as the development of all new plays, musicals, and adaptations for Chicago Shakespeare Theater (CST). Projects include: *SIX* (CST, American Repertory Theater, Citadel Theatre, Ordway Center for the Performing Arts, Broadway), *The Book of Joseph*, *Ride the Cyclone* (CST, MCC Theater, 5th Avenue Theatre / American Conservatory Theater, Alliance Theatre), *Sense and Sensibility* (CST, Old Globe), *Cadre* (co-director) (CST, Johannesburg, Grahamstown, Edinburgh, Vancouver), *Othello: The Remix* (CST, London, Germany, Edinburgh, South Korea, New York), *Funk It Up About Nothin'* (CST, Edinburgh, Australian tour, London), *A Flea in Her Ear* (CST, Williamstown Theatre Festival), *The Three Musketeers* (CST, Boston, London), *The Emperor's New Clothes*, *The Adventures of Pinocchio*, *Murder for Two* (CST, New York), and *The Feast: an intimate Tempest* (in collaboration with Redmoon Theater). Former artistic director of The Marriott Theatre and multiple Joseph Jefferson Award-winning actor, he has starred in productions nationally, including CST's production of *A Flea in Her Ear* as Camille (Joseph Jefferson Award, After Dark Award). As casting director/associate at Jane Alderman Casting, projects included: the television series *Early Edition*, *Missing Persons*, *Untouchables*, and *ER*; the films *While You Were Sleeping* and *Hoodlum*, among others; and numerous national tours. Boynton is a member of the Tony Awards Nominating

Committee. He has lectured at his alma mater Northwestern University and is the former president of the board of the National Alliance for Musical Theatre.



EDWARD HALL

(Artistic Director, Carl and Marilyn Thoma Chair).

This marks a homecoming for Edward Hall, who directed the Jeff Award-winning *Rose Rage* trilogy at the

Theater in 2003 and will be directing the highly anticipated *Richard III* later this season. Edward has built his love of Shakespeare around original interpretations of the Bard's plays, staging acclaimed productions in London's West End and on tour around the globe. He led the UK's Hampstead Theatre for nearly a decade, transforming it into one of the nation's most successful theaters for new work development, with over 100 world premieres. He was the founder and Artistic Director of Propeller Shakespeare for twenty years touring across the US, Europe, Asia, and beyond. He has served as an Associate Director at the National Theatre and Old Vic in London. His extensive film and television credits include *Joy To The World* starring Timothy Spall, *Blithe Spirit* starring Dame Judi Dench, multiple HBO and BBC series, and the season 4 finale for *Downton Abbey*.



KIMBERLY MOTES

(Executive Director)

Kimberly Motes joins CST this season after serving for over seven years as Managing Director for the Tony Award winning Children's Theatre

Company (CTC), the nation's largest and most acclaimed theater dedicated to multi-generational audiences. During her tenure, CTC produced 46 plays/musicals including 15 commissioned new works and six co-productions/transfers, increased contributed income, completed a \$25 million capital campaign, and achieved the highest ticket sales in its history. Kimberly has held leadership roles in the arts and higher education in Minnesota, including Senior Vice President of Institutional Advancement at the University of St. Thomas, Vice President of Institutional Advancement for the College of Saint Benedict, Managing Director at Theater Latté Da, and Executive Director at the Cowles Center for Dance and the Performing Arts. Kimberly spent 13 years in Washington, D.C., where she was the Director of Development at Arena Stage and led adult arts education programming and a ballet training program with legendary ballerina Suzanne Farrell at the John F. Kennedy Center for the Performing Arts. Her career began at The Washington Ballet. She has also served on grant panels for the National Endowment for the Arts and the Minnesota State Arts Board.

Chicago Shakespeare productions are made possible in part by the Illinois Arts Council Agency and a CityArts Grant from the City of Chicago Department of Cultural Affairs and Special Events.

Chicago Shakespeare is a constituent of the Theatre Communications Group, Inc., the national service organization of non-profit theaters; National Alliance for Musical Theatre; Shakespeare Theatre Association; Arts Alliance Illinois; the League of Chicago Theatres; and Ingenuity, Inc.



Actors' Equity Association (AEA), founded in 1913, represents more than 45,000 actors and stage managers in the United States. Equity seeks to advance, promote and foster the art of live theatre as an essential component of our society. Equity negotiates wages and working conditions, providing a wide range of benefits, including health and pension plans. AEA is a member of the AFL-CIO, and is affiliated with FIA, an international organization of performing arts unions. The Equity emblem is our mark of excellence. www.actorsequity.org



The Director of this production is a member of the **STAGE DIRECTORS AND CHOREOGRAPHERS SOCIETY**, a national theatrical labor union.



**UNITED
SCENIC
ARTISTS**

The projection, lighting, and costume designers of this production are represented by United Scenic Artists, Local USA-829 of IATSE.

Staff

EDWARD HALL
Artistic Director
Carl and Marilyn Thoma Chair

KIMBERLY NOTES
Executive Director

RICK BOYNTON
Creative Producer

KARA RIOPELLE
Managing Director

ARTISTIC, EXECUTIVE & PRODUCING

PAIGE WHITSON-MARTINI
Director of Producing

DANIEL J. HESS
Producer, Artistic Engagement
and Experience

BOB MASON
Artistic Associate/
Casting Director

AISLINN FRANTZ
Associate Producer

ALEXIS TAYLOR
Casting and Producing Associate

TYLER MEREDITH
Interim Executive Assistant

KARINA PATEL
Assistant to the
Creative Producer

DELANEY PIGGINS
Arts Leadership Fellow

MICHELLE BESTER
Twelfth Night
Assistant Director

MATT HAWKINS
Twelfth Night
Fight Choreographer

GABY LABOTKA
Twelfth Night
Intimacy Director

NAPHTALI CURRY
Twelfth Night
Dance Captain

ADAM POSS
Twelfth Night
Fight Captain

EDUCATION

NORA CARROLL
Interim Director
of Education

GRACE GRINDELL
Learning Programs Associate

MERSEDEZ HOOVER
Education Programs Associate

MARKETING, COMMUNICATIONS, BOX OFFICE & GUEST SERVICES

JULIE STANTON
Director of Marketing
and Sales

HANNAH KENNEDY
Director of Communications

EMMA PERRIN
Public Relations and
Digital Media Manager

LATANYA HODGES
Digital Marketing Manager

OLIVIA GEORGE
Graphic Designer

MIKAYLA SHAW
Marketing Assistant

SCOTT LETSCHER
Ticketing Services Manager

SONJA PARDEE
Box Office Supervisor

DEVIN FAUGHT
Front of House Manager

PHOEBE SILVA
Assistant House Manager

NATALIE BRANDY
JAZ FOWLKES
MICAH HAZEL
AURTHUR KING
ASH PIERCE
Box Office Associates

EMILY ARTHUR
MEGHAN CAMERON
SAM CASTILLO
GRACE CUMMINGS
LEAH JOHNSON
OLIVIA LESLIE
PHILIP MACALUSO
JULIA RAVENSCROFT
ADDISON ROBERTS
ALEX ROSAS
CLAIRE STEVENS
BECKY WILSON
ERIKA WILSON
JADA WOODARDD
Guest Services Associates

SUZIE GLOVER
TANNER MCCORMICK
CHAMAYA MOODY
JACK SAUNDERS
SHARAINA TURNAGE
Concessioners

DEVELOPMENT & SPECIAL EVENTS

EMILY HANSEN
Director of Development

MAKEDA COHRAN
Events Director

CARLOS GARCÍA LEÓN
Individual Giving Manager

FINLEY JONES
Development Coordinator

NATHAN WETTER
Donor Services and
Data Coordinator

FINANCE & HUMAN RESOURCES

KATIE TRESNOWSKI
Director of Finance
and Administration

DAN THOMAS
Controller

ALYSSE HUNTER
Assistant Controller

GIANNA SCHUETZ
Company Manager and
Human Resources Specialist

ALEJANDRA SUJO
Accounting Associate

AMAL SALEM
People Operations Assistant

PRODUCTION

MAC VAUGHEY
Director of Production

ALEXA BERKOWITZ
Assistant Director
of Production

STAGE MANAGEMENT

JESSICA FORELLA, AEA
Twelfth Night
Production Stage Manager

MICHAEL GEORGE, AEA
Twelfth Night
Assistant Stage Manager

MYA PICCIONE
Twelfth Night
Production Assistant

SCENERY

TYLER METOXEN

Technical Director

TOBI OSIBODO

Stage Crew Head

BRADLEY BURI

Stage Crew Carpenter Head

GRACE WEAVER

Stage Crew Cover

JACK BIRDWELL

Stage Rigging Crew Head

CHRISTOPHER CULVER

House Technician

NICOLAS CABRERA

AMBER HAHN

BOBBY NOE

KAT TAYLOR

RACHAEL NUCKLES

Carpenters

ALYSSA THOMPSON

Twelfth Night

Assistant Scenic Designer

SCOTT GERWITZ

Twelfth Night

Scenic Charge Artist

NIAMH SULLIVAN

PAIGE WILSON

Twelfth Night

Scenic Painters

COSTUMES

RYAN MAGNUSON

Costume Department Manager

CATHY TANTILLO

Costume Design Assistant

ASH BERG

Draper/Workroom Supervisor

TEAGAN ANDERSON

First Hand

MADELINE FELAUER

YAS MAPLE

Stitchers

JENN GIANGOLA

Lead Dresser

LAURA HOLT

Dresser

NAOMI ARROYO

Swing Dresser

*Costumes for the
character of Olivia made by
The Costume Shop, Chicago*

LIGHTING AND VIDEO

ALEC THORNE

Lighting and Video
Department Manager

ARIANNA BROWN

Assistant Lighting and
Video Department Manager

JOAN E. CLAUSSEN

Lighting Crew Head

SAMANTHA ANDERSON

EMILY BROWN

RYAN BURKLE

DUNCAN HON

EMMA LINNAE

ISH PETERSEN

MEIKE SCHMIDT

RILEY WOODS

Electricians

CHRIS FEURIG

Twelfth Night

Assistant Lighting Designer

PARKER MOLACEK

Twelfth Night

Assistant Projection Designer

SOUND

NICHOLAS POPE

Sound Department Manager
and Resident Sound Designer

DAN SCHRECK

Sound Crew Head

TYLER MALONE

A2

SAKYRAH MORRIS

Twelfth Night

Assistant Sound Designer

HAIR AND MAKE-UP

ASHLEY ADAMS

Wig, Hair, and Make-up
Department Manager

REBECCA WILSON

Hair and Make-up Attendant

SARAH COLLINS

Wig Stylist

PROPERTIES

ANNA KATHARINE MANTZ

Properties Department Manager

ANNAMAE DURHAM

Assistant Properties
Department Manager

DAN NURCZYK

Properties Crew Head

JAMIE AUER

SAM LANCASTER

Properties Artisans

FACILITIES & TECHNOLOGY

MARK KOZY

Operations Director

JEANNE DEVORE

Technology Manager

KEVIN SPELLMAN

Technology and Innovation Specialist

DANIEL LOPEZ

Facilities Manager

FELIX ROSS

Custodial Manager

DWAYNE BREWER

ANTHONY DAVIS

FERRIS ROBERTSON

DELORISTINE WASHINGTON

Custodial Assistants

Chicago Shakespeare Theater's John W. and Jeanne M. Rowe Inquiry and Exploration Series encompasses our varied audience enrichment programs relating to the artistry on our stages. With the participation of scholars, theater artists, and the Theater's professional staff, they provide thoughtful points of entry for engagement by our many audiences. Those who wish to dig deeper will be offered another lens through which to understand these great plays and the breathtaking art-making behind them.

The First Folio at 400

by Jill E. Gage



Curious people from all over visit the Newberry Library to research topics of interest, discover their family history, take classes, or learn something new and unexpected. Its copy of the First Folio (to our knowledge) is the only one you'll find in Chicago.

www.newberry.org

Jill E. Gage is the Custodian of the John M. Wing Foundation on the History of Printing and Bibliographer for British Literature and History at the Newberry Library.

As we celebrate the 400th anniversary of the publication of the most famous book in English literature, *Mr. William Shakespeare's Comedies, Histories & Tragedies* (generally referred to as the First Folio), it is perhaps the perfect moment to consider the book's history. Printed in 1623, it is the first published collection of Shakespeare's plays: it includes thirty-six, eighteen of which had not previously been printed. Without the First Folio, then, plays such as *Julius Caesar*, *Macbeth*, *The Tempest*—and *Twelfth Night*—might never have survived. It is estimated that about 750 copies of the book were printed; 235 survive. The only copy in Chicago is held by the Newberry Library.

It is also useful to mention what the First Folio is *not*. It is *not* everything that Shakespeare wrote (it does not include the plays *Pericles* and *The Two Noble Kinsmen*, nor does it include poetry). It is *not* the first printing of Shakespeare's plays. And having died seven years before the book's publication, Shakespeare was *not* involved in its creation. So then who did make it?

The Rights to Shakespeare

In the early seventeenth century, printing rights differed from our modern system of copyright and authors did not own the rights to their own work. Instead, publishers could register works with the Stationers' Company, thereby gaining the right to print them—and they were sometimes printed from very dubious sources! Therefore, Edward Blount and Isaac Jaggard, the publishers of the folio, had to negotiate with several different people to obtain the rights. The publishers had the most difficulty gaining the rights to *Troilus and Cressida*. In fact, some copies of the First Folio already had been

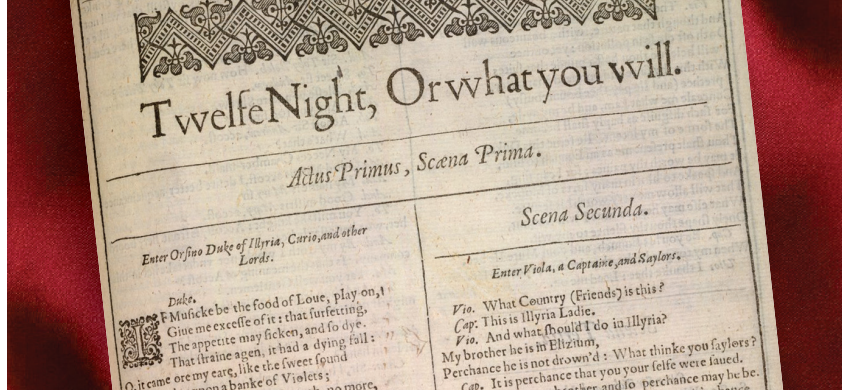

sold by the time that *Troilus* was printed and added to the volume. Therefore, it is not included in the catalogue of plays at the beginning of the book.

The Characters of the Folio

Negotiating the rights was just the first step for the publishers, because they also needed to provide edited texts for the printers. Even though 18 of the plays had already been printed, the texts of the plays for the folio were compiled using various combinations of previously printed individual plays (called quartos), foul manuscripts (rough drafts), fair manuscripts (finished copies), and manuscript prompt books (complete play texts marked with entrances, exits, stage cues, etc.). The editors attempted to create what they believed to be the most authoritative version of each play. While many people consider the First Folio to be the definitive edition of the plays, some modern editors prefer earlier editions of certain plays.

After the plays were edited for printing, they were distributed to compositors, whose job it was to set the type for the book. Compositors literally had to set each letter individually, taking pieces of type from a specially prepared case (this is the origin of the terms “uppercase” and “lowercase”). There were at least five, and possibly as many as nine compositors who worked on the book, and it is worth noting that they were working on four other books in the print shop at the same time. Compositors were handed a certain number of manuscript pages and expected to make that text fit on a single printed page—and they often needed to find creative solutions. As a result, some pages in the folio have text that is either squeezed together or extremely generously spaced. For example, on the last page of *Much Ado About Nothing*, verse is printed as prose, words are omitted, and abbreviated forms are used to save space.

There were so many people involved in the creation of the Shakespeare folio and so many moving parts (literally!) that it is astonishing that the book got made at all. As in Shakespeare’s plays, the story of the First Folio is filled with characters from all walks of life who came to together to ensure that his work would survive, for as Shakespeare’s contemporary Ben Jonson wrote in the prefatory verses of the First Folio:

Thou art a monument without a tomb, / And art alive still while thy book doth live / And we have wits to read, and praise to give. ■

Audience members like you the world's most exciting

Chicago Shakespeare Theater is a nationally recognized incubator for groundbreaking new work and has premiered more than 30 plays and musicals—many of which have gone on to productions across the country and around the world.

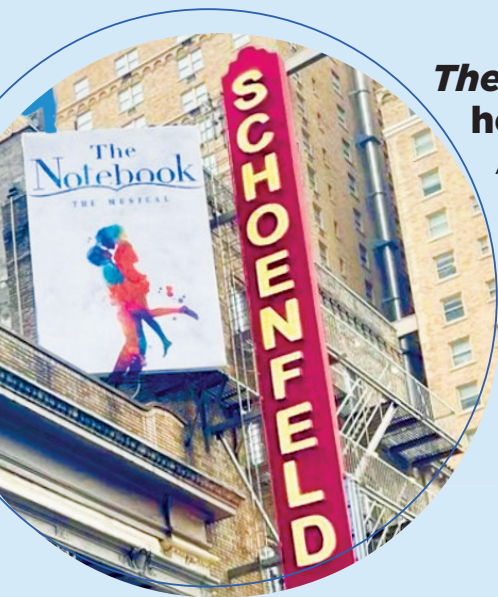

***The Notebook* heads to Broadway**

After its record-breaking world premiere at Chicago Shakespeare in 2022, the Jeff Award-winning new musical from singer-songwriter **Ingrid Michaelson** and playwright **Bekah Brunstetter** is on its way to Broadway. Performances begin at the Schoenfeld Theatre on February 10.



are *first* to see some of theatrical events!

New works in the new year

Coming soon in 2024 are two premieres you won't want to miss! Go on a journey through the heartland with *Illinoise*, a new music-theater work based on **Sufjan Stevens'** acclaimed concept album. In the spring, Tony and Emmy Award winner **Jason Alexander** makes his Chicago stage debut in the hilariously irreverent world premiere comedy *Judgment Day*.



Meet our Creative Producer

Recently named to the **Tony Awards nominating committee**, **Rick Boynton** leads the Theater's new work development initiatives. From initial concept to closing curtain call, Rick and our artistic team nurture new projects every step of the way, forging connections that extend Chicago Shakespeare's creative impact well beyond our walls.



chicago
shakespeare
on navy pier theater

MORE @ WWW.CHICAGOSHAKES.COM

EVENT CATERING **REIMAGINED.**

Full Service, Drop Off, and Office Meal Solutions





Recognized as a national leader in the field,
Chicago Shakespeare's arts-in-literacy programs
support tens of thousands of students & teachers
each year. Donate today!



YOUR GIFT
makes an enduring
impact in classrooms
across the region

chicago
shakespeare theater
on navy pier

 chicagoshakes.com
 312.667.4983
 800 E. Grand Ave.
on Navy Pier
Chicago, IL 60611

Scan to give



Institutional Contributors

GUARANTORS \$100,000 & ABOVE

BMO	Illinois Department of Commerce & Economic Opportunity	Pritzker Foundation
DCASE	Julius Frankel Foundation	The Shubert Foundation

BENEFACTORS \$50,000–\$99,999

Allstate Insurance Company	Illinois Arts Council Agency	National Endowment for the Arts
Paul M. Angell Family Foundation	ITW	Polk Bros. Foundation
Bulley & Andrews	The John D. and Catherine T. MacArthur Foundation	The Harold and Mimi Steinberg Charitable Trust
City of Chicago		

SUSTAINERS \$25,000–\$49,999

Bartlit Beck Herman Palenchar & Scott LLP	Embassy Suites Chicago Downtown Magnificent Mile and DoubleTree Magnificent Mile	Old National Bank
Chicago Shakespeare Theater Fund at The Chicago Community Trust	Lloyd A. Fry Foundation	Peoples Gas Community Fund
ComEd, an Exelon Company	HMS Media, Inc.	Prince Charitable Trusts
The Crown Family	Jenner & Block LLP	Ropes & Gray LLP
	KPMG LLP	Shakespeare in American Communities
	Mazza Foundation	Wintrust
		Anonymous

PARTNERS \$10,000–\$24,999

Helen Brach Foundation	The Irving Harris Foundation	Perkins Coie LLP
Food For Thought	Impact Networking	Skadden, Arps, Slate, Meagher & Flom LLP
John R. Halligan Charitable Fund	Kirkland & Ellis LLP	Anonymous
	Newcastle Limited	

\$5,000–\$9,999

American Express	Latham & Watkins	Charles and M. R. Shapiro Foundation, Inc.
Dr. Scholl Foundation	Pollen	
Hall’s Rental Service		

\$1,000–\$4,999

Breakthru Beverage Group	Make It Better Foundation	Caterpillar Foundation
JPMorgan Chase	Visual Marketing Inc.	Kovler Family Foundation
	Aon	Texas Instruments

Donor listings reflect gifts received as of September 22, 2023.

ENDOWED FUNDS, CHAIRS & PROGRAMS

Mary and Nick Babson Fund to Support Chicago Actors	Kirkland & Ellis Audience Enrichment Fund	The Segal Family Foundation Student Matinee Fund
The Canon in Honor of Barbara Gaines	Anstiss and Ronald Krueck Stage Design Fund	Dick Simpson in memory of Sarajane Avidon
The Chicago Music Theatre Endowment	The Malott Family Student Access Fund	Team Shakespeare Endowment
The Davee Foundation WorldStage Fund	Ray and Judy McCaskey Education Chair	Carl and Marilynn Thoma Artistic Director Chair
Ruth D. and Ken M. Davee New Works and Education Fund	Pritzker Foundation Team Shakespeare Fund	Gayle and Glenn R. Tilles Music Fund
The Hurckes Fund for Artisans and Technicians	John W. and Jeanne M. Rowe Inquiry and Exploration Series	The Sheldon and Bobbi Zabel Bard Core Program

Shakespeare Society

\$100,000 & ABOVE

The Jentes Family	Mark Ouweleen and Sarah Harding	Burton X. and Sheli Z. Rosenberg
Ray and Judy McCaskey		Carl and Marilynn Thoma

\$50,000–\$99,999

Julie and Roger Baskes	Sheila Penrose and Ernie Mahaffey	Timothy R. Schwertfeger and Gail Waller
Greg Gallopoulos	Neal and Jennifer Reenan	The Segal Family Foundation
The Gerst Family	Patrick G. and Shirley W. Ryan Foundation	Steve and Robin Solomon
John and Judy Keller		Anonymous
Susan Manilow		

\$25,000–\$49,999

Brayton and Pim Alley	Brenda and James Grusecki	Barbara Petersen
Mary and Nick Babson	Hill and Cheryl Hammock	Richard W. Porter and Lydia S. Marti
Orit Carpenter	Kimberlee S. Herold	Robert & Penelope Steiner Family Foundation
Joyce Chelberg	Michael Charles Litt	Harvey and Mary Struthers
Spark Cremin and Paul Dykstra	Judith Loseff	Pam and Doug Walter
Kent and Liz Dauten	Malott Family Foundation	
Eric's Tazmanian Angel Fund	Linda and Dennis Myers	
Barbara Franke	Christopher and Erin O'Brien	

Individual Contributors

BARD CIRCLE AMBASSADORS \$10,000–\$24,999

Hurckes Family Foundation Andy Atlask Barnard-Fain Foundation Kate Blomgren Bluhm Family Charitable Foundation The Brodsky Family Thomas L. and Cairy S. Brown Marion A. Cameron Richard and Ann Carr Anne Megan Davis Brian Duwe Jeanne Ettelson Joan and Kevin Evanich Jim and Karen Frank Joan M. Hall Kathryn Hayley and Mark Ketelsen	The Jaquith Family Foundation Ronald B. Johnson The Family of Jack Karp Chase Levey Larry and Mary Mages Mr. and Mrs. James F. Miller Margaret Edith Murphy Mike and Adele Murphy The Nayar Family Foundation Dr. Martha Nussbaum Matthew and Gloria O'Meara Dennis and Stella Olis Connie and Don Patterson Jim and Molly Perry Paulita Pike and Zulfiqar Bokhari Peter and Alicia Pond	Pritzker Traubert Foundation John and Colette Rau Reid-Anderson Family Fund Bruce Sagan and Bette C. Hill Munee Satter and Kristen Hertel Judy and David Schiffman Richard and Leslie Sevcik The Ilene and Michael Shaw Charitable Trust Jennifer Steans and Jim Kastenholz Sandra Sweet and Mira Frohnmayer Philip and Becky Tinkler The Wesselink Family Foundation Ray and Donna Whitacre Ronald and Geri Yonover William R. Zimmer, M.D. Anonymous
--	---	--

BARD CIRCLE FELLOWS \$5,000–\$9,999

Carey and Brett August Frank and Kathy Ballantine Leslie and Bill Barker Linda Finley Belan and Vincent William Kinehan Barbara and Jim Bronner Fund of the Yampa Valley Community Foundation Patrick Richard Daley John Edelman and Suzanne Krohn Cameron and Amy Findlay Nellie and Sheldon Fink Patricia Frank Frankel Family Foundation Barbara Gaines William and Anne Goldstein Timothy and Lyn Hannahs Frank and Melissa Hayes Louis K. Chan and Beth Hogan-Chan Holson Family Foundation	Stewart Hudnut Kirk and Cheryl Jaglinski Judith L. Kaufman Jen and Brad Keck Jim and Kay Mabie Family The Madden Family Fund at The Chicago Community Foundation George and Roberta Mann Donald Maves Renetta and Kevin McCann Judy and John McCarter Bob and Becky McLennan Amanda and Jess Merten Mr. and Mrs. Bruce Ottley Charles and Susan Patten Michael Payette Nazneen and Sal Razi Lance Richards Richard Rosenberg	D. Roskin Deborah and Jeffrey S. Ross Dr. and Mrs. James Scheffler, M.D. Dick Simpson Bill and Orli Staley Ned Stebbins Jamie Stone Christopher and Melanie Thomas John and Maribeth Totten Donna Van Eekeren Anne Van Wart and Michael Keable Ms. Henrietta Vepstas Margaret Norman and Gerald Vladimer Donna Welch Linda and Michael Welsh Stephanie Zabela and Jamie Obermeier Anonymous
---	--	---

BARD CIRCLE PATRONS \$2,500–\$4,999

Marlene Bach Wade and Rebecca Bacon Katherine A. Balek Mary Beaubien Janice and Philip Beck Daniel and Michele Becker Diane and Mike Beemer Ms. Lynne Blanton Shaun and Andy Block Mr. & Mrs. Norman Bobins, The Robert Thomas Bobins Foundation Brenner Family Fund at the Chicago Community Foundation Ed Calkins Robert A. and Iris J. Center Bill and Alexandra Cole Keith S. Crow and Elizabeth Parker Crow Nancy Dehmow Thomas W. and Joleen R. Dimond David and Eileen Donnersberger Philip and Marsha Dowd Dr. and Mrs. W. Brian Duffy Kathy Dunn La and Philip Engel	George Engeln and Denise Stewart Jeff Farbman and Ann Greenstein Fielek Family Sean and Susan Gallagher Mr. Dilip and Mrs. Tulsi Gaonkar The Gerlits Family Fund Peter and Beth Goodhart Jim Goodridge and Joan Riley Linda D. and Craig C. Grannon Sue and Melvin Gray Jeffrey Hall Mark C. and Judith U. Hibbard Jim and Mary Houston Leland Hutchinson and Jean Perkins Pam and Paul James Peter and Stephanie Keehn Philip Lesser, PhD Carol and Chris Lind Diane and Bill Lloyd Veronica Lynch Jolie Macier and James Niehoff Michael and Anne Malone Stephen D. and Susan Bass Marcus Helen Marlborough and Harry Roper Doretta and Robert Marwin	Milan Mrksich Dr. John O'Toole and Dr. Kristin Walter Mr. and Mrs. Lee Oberlander Mr. and Mrs. Norman Olson, Jr. Brent and Marina Payne Lynne and Allan Reich Michael and Christine Rice Ann and Robert Ronus Angelique A. Sallas, Ph.D. Karla Scherer Maryellen and Thomas Scott Kenneth Sharigian Craig Sirls Bonnie and Don Slavicek Michael and Sharon Sloan Richard Smart and Sheila Owens Dr. James V. Talano Sheila G. Talton Thomas Terry Anne C. Tobey Mary Kay Walsh Dan and Patty Walsh Mr. Chad Williams and Dr. Amy Williams Ann Ziegler Anonymous (3)
--	--	---

BARD CIRCLE PARTNERS \$1,000-\$2,499

- Richard and Janice Aaron
Jonathan Abarbanel
Elizabeth Albert Bloom and Daniel Albert
Jennifer and Jason Alderman
Karen B. Alexander
Jill Althage
Mrs. Mary Alukos
Judith and Harold Anderson
Robert C. Anderson
Peter and Lucy Ascoli Family Fund at The Chicago Community Foundation
Richard K. Baer, M.D. and Carol Hirschfield
The Baila Foundation
Pamela Baker
Lauren and Rick Barnett
Barbara Barzansky
Sandra Bass
Gregory Batton and Carol Constantine
Ron Bauer Design Inc.
Richard and Heather Black
Elizabeth and David Blinderman
Philip D. Block III Family Fund at The Chicago Community Foundation
Dorothy and William Blyth
Fred and Phoebe Boelter
Reid and Lindsay Bolton
Peter and Kathy Bresler
Richard H. Brewer and Mary Ann Schwartz
Dirk Brom and Kim Russel
Mr. and Mrs. David and Julie Bromley
Binta Brown
Douglas R. Brown and Rachel E. Kraft
Alan and Mary Alyce Blum
Maree G. Bullock
John Byrd
Anne Cadigan
Catherine and Jeffery Cappel
Janet Carl Smith and Mel Smith
Patricia Carlson
Margo and Maurice Champagne
Rev. Dr. Jane A. Clark and Mr. Michael A. Clark
Timothy and Theresa Coburn
Jane Colman
Lawrence O. Corry
Joel and Katie Cory
Bob and Chie Curley
Hon. Barbara Flynn Currie
Ellen Dalton
Char and Larry Damron
Judy and Tapas K. Das Gupta
Wilma and Michael Delaney
Mr. Paul Dengel and Ms. Paula J. Morency
Dirk Denison and David Salkin
William DeWoskin and Wendy S. Gross
Kimberly Douglass
Rita Dragonette
Michael and Debra Duffee
Drs. George Dunea and Sally Metzler-Dunea
Dr. Sherry Rosalyn Eagle
Barbara and John Eckel
Robert Edger, M.D.
Kitty Egan - F.J. Zimmermann Foundation
Melanie Ehrhart
Scott Enloe
Patti Eylar and Charlie Gardner
Lori Gray Faversham
Peter Fischer and Joanne Roddy Fischer
E. Brooke Flanagan
Henry and Frances Fogel
Amanda Fox
Willard and Anne Fraumann
Judith R. Freeman
Judy and Abel Friedman
Dr. Willard Fry
J. Patrick and Anne M. Gallagher
Denise Michelle Gamble
Ann Gardner and Irene Wasserman
David and Tracey Gau
Stephen and Elizabeth Geer
Cheryl and Robert Gilhooley
Honey Lynn Goldberg
Dottie B.B. Gordon
Rabbi Samuel Gordon and Patty Gerstenblith
Jill and David Greer
Deborah and John Grobe
Jack and Sandra Guthman
Jennifer Haar
Glenn and Marcia Harer
Mark and Lori Harris
Dr. Robert A. Harris
Marty Hauselman
Heestand Foundation
Christie Hefner
George and Susan Heisler
Mary Ellen Hennessy
Catherine and John Herrmann
David Hiller
Donald E. Hilton and John Buscemi
Denise and Adam Hoefflich
Karen and Paul Hoelscher Charitable Fund
Karen and Tom Howell
Professor and Mrs. Clark Hulse
Deborah Jahn
Donald and Susan Jeffers
Mr. John Jendras and Ms. Judith A. Paice
Nancy and Christopher Johnson
Richard K. Johnson and Marybeth Dougherty
Randee and Vance Johnson
Dr. Abhilasha Jones
Lynn and George Jones
Dr. Peter H. Jones and Marian M. Percy
JS Charitable Trust
Ms. Susan M. Junkroski
Sharon and David Kessler
Jane and Paul Klenck
Paul and Raye Koch
Lisa Kohn and Harvey Nathan
Dave and Sandy Kollmorgen
Michele Kurlander
Patrick R. Lagges
Frederic S. Lane
Ed and Mary Langbein
Bradley Larson
Joanie and Richard Leopold
Mr. and Mrs. Gerald J. Levin
Mark Levine and Andrea Kott
Marie Lona
Paula and Jeffrey Malak
Mike Malone and Todd Zimmerman
Marchello Family Fund
Roland and Adele Martel
Charles Mauter
Terry J. Medhurst
Helen Melchior
Dr. Janis Mendelsohn
Tim Michel and Amy Laiken
Nathan Miller
Marilyn Mitchell and Eric Collins
Beverly Moody
Rick and Joyce Morimoto
Steven W. Morris
Catherine Mouly and LeRoy T. Carlson, Jr.
Clare Muñana
Mary Nair
Navy Pier
Hope G. Nightingale and David Ellis
Zanna and Aram Nikitas
Janis W. and John K. Notz, Jr.
Daniel O'Neill
Bill and Penny Obenshain
Barbara and Daniel O'Keefe
Sarah and Wallace Oliver
Jonathan F. Orser
Harper Pack
Ronna Page
George and Peggy Pandaleon
Drs. Allen L. and Georga Parchem
Robert K. Parsons and Victoria J. Herget
Jason and Jackie Peltz
Theodore and Harriette Perlman
Karen Pierce
Joseph P. Gaynor and Victoria Poindexter
Michael and Christine Pope
Lisa S. Portnoy
Linda Prasil and John Rank: Go Shakespeare!
Andra and Irwin Press
Dr. and Mrs. Richard A. Prinz
Jeffrey Puglielli
Sam Razi and Julie Zhu
Libby and Dan Reimann
Peggy and Phil Reitz
Louise Robb
William and Cheryl Roberts
Edward M. Roob
Alexander and Anne Ross
Michael Ross and Nick Miller
Joseph O. Rubinielli, Jr.
Patricia Ryan and H. Michael Biscan
Bettylu and Paul Saltzman
Richard and Susan Sanders
Diana Sands
Nancy and Jon Schindler
April and Jim Schink
Patricia and David Schulte
Judy and Thomas Scorza
Shauna Scott and J. Parker Hall, IV
Barbara H. Scudder
Sekhar Family
John and Kay Shaw
George and Lynne Simon
Richard and Nancy Spain
Kathleen and Brian Spear
Deborah Spertus
Bryan and Cathy Sponsler
Joseph Starshak

INDIVIDUAL CONTRIBUTORS

Cheryl Steiger and Kevin Noonan
Carol D. Stein and
James S. Sterling
Nancy Stevens
Stan and Kristin Stevens
Janet Surkin and Robert Stillman
Lois and Richard Stuckey
Linda Swanson and John Seely
Kathleen Tamayo
Susan C. Taylor
Stephanie and John Tipton
Joanne Troutner
Gary Tubb

Clark and Joan Wagner
Roberta and Robert Washlow
Dr. David Wasserman
Jeff and Paula Waterman
Ms. Amy Waters
Karen and Richard Weiland
Allan and Harriet Weinstein
Brian and Sheila Whalen
P. Wheeler
Lisa and Randy White
Stuart and Diana Widman
Kathy Wilders
Carol Williams

Diana Williams and
Stephen Spigel
Rev. Linnea B. and
Dr. Lanny F. Wilson
Mr. Dan Wilson and
Mrs. Kit Mahlman
Duain Wolfe
Jeffrey and Claudia Wood
Nancy Wulfers
Steve and Arna Yastrow
William Ziemann
Christine Zrinsky
Anonymous (7)

COLLEAGUES \$500-\$999

Steven Bailey
Mike and Mary Baniak
The Basso Family
Judith Baxter and Stephen Smith
Anne and Steve Beatty
Robert and Pamela Becker
Mr. And Mrs. John and Margie
Bennecke
Joan Israel Berger
Allan Chinen and
Roy Bergstrom Fund
Georgia and Karl Blalock
Robert and Susan Bowker
Tom and Mary Brown
Pam and James Buchholz
Virginia and Stephen Carr
Virginia R. Cassidy
Rowland Chang
Thomas E. Chomicz
Susan Coaker
George and Minou Colis
Rena Cotsones
Marilyn Darnall
Barbara and Michael Davis
Darren Diehm
Doctors Deirdre Dupré and
Robert Golub
Thomas and Martha Dwyer
Patricia Ewers
Timothy Farrell
Terry and Judith Feiertag
Carol Fessenden
Lois Farrell Fisher
Richard Furnstahl
Joan A. Gall
Bryna and Edward Gamson
Susan Mabrey Gaud
Nancy Gavlin
Paul C Gearen
Lolly and John E. Gepson
Patricia and James Gladden
Charlie and Mary Gofen
Jaye and John Golanty
Joan Golder

Gordon and Nancy Goodman
Silvia and Tim Grabacki
Anne J. Hackett Estate
George Hardin
Jeffrey Jens
Russell N. Johnson and
Mark D. Hudson
Charles Watson Jolls
BJ and Candance Jones
Patricia and James Jurgens
Joan Kacmar
Mr. Mark Kelly
Ms. Emily Kessler
Frank and Katherine Kinney
Tracy Koppel
Amy Kovalan and Edward Kerros
Melvin Lopata
Joan Lovell
Karyn B. Lutz
Jane Malherbe
Mr. and Mrs. Craig Miller
Lisa Montelpasse and
David Shepherd
Dr. and Mrs. Mark D. Mrozinski
J. Thomas Mullen
Dr. Goda Muralidhar
Mr. Christopher and Mrs. Eileen
Murphy
Eileen M. Murray
Nicolas H. Nelson
George and Paula Noble
Mr. and Mrs. Anthony J. Nocchiero
Jim and Sharon O'Sullivan
Álvaro Obregón
Audrey L. Paton
Elyse Pearlman and
Brad Teckenbrock
Rita Petretti
Ronald Piela and
Lyneta Grap Piela
Perry Pinto
Jerry Proffit
Susan Rabe
Norman and Helene Raidl

Adele Rapport
Dave and Ellen Rice
Ned and Cookie Robertson
Bryon Rosner and Martha Roth
Jennifer Ross
Maija and Jay Rothenberg
Mary Ann and Bob Savard
Ms. Julia Schwartz and
Mr. Josh Ackerman
Richard and Betty Seid
Todd and Susan Semla
Linda Severin
Gary and Enid Shapiro
James and Mary Jo Slykas
C Smith
Becky Solomon
Swati Srivastava
Ms. Joan E. Steel
Nikki and Fred Stein
Sylvia and Joe Stone
Mr. G. Ralph Strohl and
Dr. Minalini Rao
Thomas Sullivan
William and Heidi Swiss
Jerry Szatan and
Katherine Abbott
Sue and James Thompson
F. Joseph Tomecek
Frank and Janis Tomecek
James M. and Carol D. Trapp
Joanne Tremulis
Mary Kay Tuzi
Henry and Janet Underwood
Rev. Mark J. Walter
Jim and Mary Weidner
Victor and Tamar Weissberg
Gary and Modena Wilson
Ann Wise
Christopher and Julie Wood
Philip and Virginia Yarrow
Jamie and Richard Zelvin
John and Linda Zimmie
Anonymous (4)

FRIENDS \$250-\$499

Kimball and Karen Anderson
Bob and Lynn Arensman
Southwest Symphony Orchestra
Ayodeji and Feyi Ayodele
Maritza and David Babcock
Keri and Phillip Bahar
Sharon and John Baldwin
Ron and Queta Bauer
Ms. Gail Bedessem
Ms. Andrea Beggs

Mr. Daniel Bender
Lawrence Berlin
John Bernstein
Leigh and Henry Bienen
Patrick Bitterman
Nancy and Bernard Blayer
Linda and Robert Bolas
H. Constance Bonbrest
Susan D. Bowey
Michael Bradie

Linda and Terry Brown
Perry and Lillian Buckley
Laura Budde and Erik Lindstrom
Howard and Moira Buhse
Marcia and Gerald Burke
Helen Carlock
Larry and Julie Chandler
Ms. Cynthia Cheski and
Rev. Scott Elliott
Deborah and John Chipman

- Ben and Aurelia Cohen
 Drs. James and Susan Cohn
 Cheryl Conlon
 Corey Crain
 Mark and Patricia Daniel
 Mark Daniel
 Guy H. DeBoo
 Sue Donoghue
 James and Mary Dougherty
 Dr. and Mrs. James L. Downey
 Tom Doyle
 Mr. Steve Ducommun
 Susan Eggers
 Richard Egwele
 Mr. Michael Elkow
 Deane Ellis
 Susanna and Helmut Epp
 Tim and Jane Evans
 Suzanne Fabers-Fizdale and
 Richard Fizdale
 Linda C. Fairbanks and
 Jeanne DeVore
 Elizabeth and Michael Fieweger
 Jason and Karen Fischer
 Mr. Carl Fisher and
 Dr. Linda Fisher
 Marcia L. Flick
 James and Leslie Foster
 Timothy and Janet Fox
 Martin Friedman and
 Peggy Casey-Friedman
 Dan and Jeannie Frey
 Stephen Frickx
 Sarah Garber
 Donn and Barb Gardner
 Les and Katrina Garner
 Ethel and Bill Gofen
 Susan Eggers and Bob Goldman
 Michael and Amy Gordon
 Suzanne Gossett
 Ginny and Bob Grecco
 Mary M. Grobarcik
 Teresa A. Grosch
 Renata Christina Grossi
 Jill Tyler Gundy
 Carol and Solomon Gutstein
 Craig and Fern Hahn
 Judith Hanlon
 Jeffrey Hare
 Charles Harvey
 Judy and Larry Hedges
 Ms. Nancy Heskin
 V.E. Hicks
 Cheryl and Richard Hiipakka
 Sherry and Arnold Hirsch
 Gail Holmberg and Henri Giltel
 James D. Holzhauser
 James W. Hoover
 Susan K. Horn and
 Donald S. Honchell
 Deborah Horwitz and
 Paul Nierman
 Eugene Hotchkiss
 Mrs. Melanie Hummer
 Mr. James Jacobson
 John D. Jawor
 Esta Kallen
 Mary Jo Kanady
 Olwyn J. Kane
 Dr. Claudia Katz
 Dr. Susan Keckskes
 Louis Kersten and Todd Smith
 Thomas and
 Margaret Kittle-Kamp
 Aphrodite Kokolis
 Electra D. Kontalosis
 Barbara Koren
 Donna and Ronald Kotulak
 Judy and Perry Kozicki
 Kevin A. and Joanne C. Krakora
 John L. Ladle, Jr.
 Richard Landgraaff and
 Bernadette Foley
 Ms. Janet Lang
 Jim and Laurel Lannen
 William Larkin
 Jason Laurie
 William Lawlor
 Mr. and Mrs. Bernard Leviton
 David and Carol Liner
 Mr. David P. Lloyd and
 Ms. Suzanne Williams
 Daniel C. and Candace M. Looney
 Wayne and Kristine Lueders
 Deborah and Karl Lust
 Carol Ann Macola
 Dave and Nancy Madsen
 Mary Ann and Dennis Marks
 Philip Matsikas
 Alisha and Alan McCloud
 Dan and Jen McElroy
 Dan and Mary McGuire
 Roderick and Yoshie McIlquham
 John and Etta McKenna
 Ms. Maureen McKeough
 John and Karole McLaughlin
 Claretta Meier
 Daniel Meyer
 Steve & Alison Mickelson
 Fran Moeckler
 Glenn Murphy
 Timothy and Janet Murtaugh
 Ms. Barbara A. Murtha
 Leslie and William Nelson
 Elaine Newquist
 Kristin Nickels
 Norman and Mary Nodulman
 Sherry K. Nordstrom and
 David Weindling
 Linda O'Bryant
 Ms. Karen O'Malley
 David and Mary Jo Orkowski
 Christopher Orr
 Ozyurt Family
 Hallie Palladino
 Pat Pappas
 Martha Pascal
 Cynthia and Jim Patti
 Thomas Pawlik and Ava Cohn
 Donald E. Penn
 Daniel and Barbara Perry
 Rebecca and David Perry
 Lindsey and David Peters
 Melanie and Daniel Peterson
 Mr. and Mrs. Joe Phillips
 Joe Piszczor
 Chris Plevin
 Matt Plumb
 Steven and Jo Anne Potashnick
 Heather Press Wasilew
 Elizabeth Price
 Chris and Elizabeth Quigg
 Bronwyn Rae
 James and JoAnne Rankin
 Mr. and Mrs. Myron J. Resnick
 The Riedl Family
 Sandi Riggs
 Gerald Riva
 Warren Rodgers Jr.
 Dorothy Ellen Romberg
 Charles Rose
 Sidney and Alexandra Roth
 Judy L. Rowe
 Robin Russo
 Jim and Noreen Ryan
 Susan Salay
 David and Nancy Sarne and
 Family
 Julie Schaff
 Marie-Claude and Peter Schauer
 Rosa Schloss
 Rose Schmidt
 Susan H. Schwartz
 Will Schwarz and Nancy Grace;
 Sam, Anna and Nate Schwarz
 Liz and Jeff Sharp
 Andrew H. Shaw and Martha A.
 Peterson Charitable Fund
 Dr. Terry Sherer
 Brian and Melissa Sherman
 Susan Shimmin and David Tekler
 Marilyn Shipley
 June Hill Shulman
 Anna and Mark Siegler
 Joanne and Mac Sims
 Geri and Randy Smith
 Lewis and Ellen Smith
 Mr. and Mrs. William A. Spence
 St. Crispin Society
 Doug and Betsy Stiles
 Ms. Heidi Stillman
 Ms. Lisa Stracks
 Judy Struck
 Joseph and Dahlia Teshar
 Mr. and Mrs. James Tharin
 Paul and Linda Thistlethwaite
 Karen Hleto Tiersky and
 Myron Tiersky
 Laura Tilly and Derek Cottier
 Elizabeth and Robert Tompkins
 Elizabeth Topa
 Martha Trueheart
 Dominick Vetrano
 Catherine Washburn
 Barbara Whitman
 Debra and Richard Winer
 Cathleen Wolfe
 Bruce W. Worthel and
 Barbara G. Young
 Julie Yamaguchi
 Mr. and Mrs. Mike Zolik
 Mr. and Mrs. Edward J. Zulkey
 Anonymous (6)

ASSOCIATES \$150-\$249

- Mark Aghakhan
Patrick Aguilar
Steve Alleyne
Jill and David Archer
Mareon R. Arnold
Barbara Arsenault
M. Barnes
Mary and Alex Bart
Mr. and Mrs. Scott Baskin
Andrea Bauer
Mr. and Mrs. Thomas J. Bax
Elaine and Howard Bayer
The Benoit Family
Elizabeth Berry
Jeanette A. Biava
John and Kathy Biel
Lea Bishko
John Blane
Dennis and Sharon Blevit
Carolyn and Richard Block
Joanne Gazarek and Chris Bloom
Rob and Rose Bouman
BJ Braun
Michael Brazier
Peg and John Breslin
Allison Brustin and Lisa Groff
Elevene M. Bryant
Dr. Regina Buccola
Joey Buck
Mr. Steven N. Bucksbaum
Buck Creek Fund
Todd Buckton &
Jean Eichenberger
Christina Burns
William and Helen Burns
Ann Burnstine
Michael and
Catherine O'Donnell-Cahill
Amy and Jeff Cardella
Sharon and Dennis Carroll
Michael B. Carsella
James Cavanaugh
Mary Jane Chapman
Timothy Chapman
Georgia Cibul
Cohen and Hacker Architects, LLC
Caroline P. Cracraft
Timothy Crawford
Jeffrey G. Cribbs
Alan and Charlotte Cubbage
Nicholas Hittner-Cunningham
Mr. Donald P. Danner
Ms. Roxanne J. Decyk
Cory Dehnee
Samantha Dekoven
Paula and Ronald Domskey
Wendy Doniger
Jan and Bill Doran
Sheila Dorsey
Ms. Mary Dougherty
Timothy Duggan
Stacey Durley
Paul D. Dykstra
Mr. Kenneth East
and Mr. Timothy Thurlow
Macki and Paul Ellenbogen
John and Mary Erhard
Edith and Gerald Falk
Jeri Lamia Farmer
Claudia Fegan
The Fitch Family
Jane Fleming
Joseph Fisher
Ms. Sylvia Furner
Stephen and Helene Gabelnick
Bob and Claire Gadbois
Marilynn Gardner
Susan Gault
Eileen M. Geary
Darlene Gee
Mr. Thomas Gibbs
Dr. David Gitomer
Dr. Richard Glinka
Mr. Jeffrey Goldwater
Mr. and Mrs. Robert M. Gordon
Beverly and Geoffrey Grambau
Ms. Melissa Greenberg
and Mr. Brian Gray
Catherine Griffin
Mary M. Grobarcik
Merle K. and Barry Gross
Robyn and David Grossberg
Wendy Grossman
Guy and Joan Gunzberg
Narmina Guseynova
Charlton Hamer
Michael Hansen and Nancy Randa
Kathy Harrington
Christopher A. Harris
Linda Hart
Corinne Heath
Mr. Bill Heimann
Jean Hellman Ryan
James and Mary Jo Henegan
Suzanne High
Phyllis Hill
Aaron Hoffman
Thomas C. and
Louise P. Homburger
Karen Wilson Howard
Rachel Huitsing
Steve Iammartino
Margaret Ivetic
Dr. Carol Ivy
Judy Jackson
Timothy Jackson
Ann Marie F. Jagiella
Norman James
Jim and Jackie Jepsen
Mary Johns
Ann and Richard Kaplan
Steven Kaplan
Mike and Jane Kathman
Dr. Claudia Katz
Brian Kelly
Peter Kempfer
Carla and Michael Kennedy
Robert Kennedy
William and Merilee Ketchum
Matt and Karen Klickman
Mr. Martin Knott
Ms. Phyllis Kopriva
Greg and Carol Korak
Shari Kouba
Theodore Krakowski
Jeff Kramer and Janet Kuhn
John Kreuser
Judith Krieg
Carol Beth Kriekard
Lorraine A. Kulpa
Richard Landgraft
and Bernadette Foley
Joseph and Kerstin Lane
Richard F. Lanier
Della Leavitt & Roy Bossen
Ann Legg
Mr. and Mrs. Jeff Leicht
Mary and John Lesch
Jacob Lesgold and Kristina E Rice
Laurie and Marshall Levine
Veronica Levine
Ellen Frell Levy
Mary E. Lincoln
Melvin Loeb
Ms. Kerry Long
Thomas Long
Mr. Jeff Lowitz
Dr. Rosemary Lucas
Roseanne Lucianek
Mark P. Lutze and
Hilda Demuth-Lutze
Mr. Scott MacGregor
Robin and Henry MacMorran
James Madden
Sharon Manuel
Bonnie Ansborg Marshall
Barbara Martin
Mary Helen Matijevic
John and Etta McKenna
Christopher Melby
Sharon and Herb Meltzer
David C. and Patricia A. Meyer
Ms. Nancy Meyerson
Anne Michuda
Patricia M. Milroy
Gina Miski
Kim Mitchell
Michelle Montroy
George Morrissey
Dr. Martin and Chava Mozes
Marcia L. Mueller and
Charles J. Prorok
Luigi H. Mumford
Mary Ellen Murphy
Thomas F. Murphy
Ms. Jane Myers
Lewis Nashner
John Stuart Nations
Ingeburg Neckermann
Carol Thomas Neely
Richard M. Neis
Joan Nemickas
Matthew and Virginia Noble
Jerry and Geraldine Nolen
Mary Alma Noonan
Linda O'Bryant
Thomas Olivieri
Ms. Mary Olsen
Neal and Mary Clark Ormond
Florence Upjohn Orosz
and Joel J. Orosz
James E. Orr
James Padgett and Rosanne Fitko
Lyn and Joe Page
Kristi Pagoulatos
Edmond Parker
Mary Patrick
Ken and Maria Peterson
Nick Petros
Richard Pincus and Jan Linn
Joann Podkul
Marlan Popovich
Nancy Putnam

Michael Querfurth Family
 Barbara Radner
 Dorothy Victoria Ramm
 Debra J. Randall
 Pradeep and Taposhree Rattan
 Warren K. Reiss and
 Mary Kay Karzas
 Marilyn and Guy Revesz
 Alicia Reyes
 Robert Rifkin
 Mr. and Mrs. Norman A. Robins
 Jean Robinson
 Michael Rogalski
 and Davelle Brinker
 Bernie and Judy Rosenstein
 Gracemary Rosenthal
 Heidi S. Rothenberg
 Chester Rozanski
 John Russick
 Susan L. Sack
 Alfred and Linda Saucedo
 Thomas Sawyer
 Kathy and Dave Schanding
 Marianne Coplan Schapiro
 Lawrence D. Schechtman
 Bonnie and Roger Schmidt
 Barbara and Lewis Schneider
 Paul and Jill Schoenwetter
 Ms. Mary Schreck
 Kathy Schumacher

Karen B. Shank and Toby Lange
 Anna and Mark Siegler
 Bruce and Sarane Siewerth
 Ms. Elizabeth Sklarsky
 David Smith
 Julia Soler
 Sara A. Solla
 Marge and Larry Sondler
 Margaret Spagnola
 Robert Spalding
 Adena P. Staben
 Lenette and John Staudinger
 E. Steele
 Joel Stein
 Mr. James J. Stevens
 Margaret and Brent Stolzle
 Vladimir Storcheyov
 Lauren Streicher and Jason Brett
 Carol A. Stueky
 Ms. Colleen Sullivan
 Mr. and Mrs. James E. Sullivan
 Mary and Kenneth Sullivan
 Louise Sunderland
 Jeff Swano
 Kate and Jay Swift
 Alida Szabo
 Claudia Tellez
 Ken and Glenna Thompson
 Joan and Kenneth Thompson
 Jessica and Derek Smith

Mr. John H. Tielsch
 and Mrs. Deborah Garber
 Ms. Mary Toll
 Alice Toth
 Robert Traven
 Cheryl Trudeau
 Thomas A. Turkowski
 Liat and Tali Tzur
 Debra Umhofer
 Andrea and Jerry Vigue
 Richard Vitkus
 Zana and Marko Vujicic
 Albert and Arlene Wagner
 Jerry Warren
 Susan Weber
 Cynthia Weglarz
 Patricia and Michael B. Weinstein
 Patricia Wess
 Herbert and Catherine Wigder
 Jessica and Cristine Williams
 Dr. Mitch Winkler
 The Winsor Family
 Diane P. Wood
 Vicki J. Woodward
 and John J. Glier
 Amy Woodworth
 Patrick and Patrice Wooldridge
 Ruth N. Wukasch
 David Zarefsky
 Anonymous (6)

Tribute Program

MEMORIAL GIFTS

SARAJANE AVIDON
 AND FELIX SHUMAN
Dick Simpson

BUD BEYER
Jean Flaherty

CHARLES CAMPBELL
Margaret Edith Murphy

CAROL CHAPMAN
Timothy Chapman

CHARLES DOOLITTLE
Sam Stephenson
Shelley Riskin

LOIS DUNN
Kathy Dunn

ARLENE FIELDSTEEL
V.E. Hicks

JACK FULLER
Anonymous

DR. EZIO GROSSI
Sarah Grossi

DICK AND LOU HURCKES
Hurckes Family Foundation

JACK KARP
Judy Friedman
George and Roberta Mann
Theodore and Harriette Perlman

DODIE KOHL
Susan Salay

SCOTT D. KRUEGER
Elizabeth and David Blinderman

REV. DR. LARRY LEONARD
Dr. Terry Sherer

DONALD MACQUEEN
Kari Duke
Julie Gold
Amber Hackney
Sheila Kidder
Pat MacQueen
Susan Walliser
Margaret Zold

KATHLEEN AND
 JOSEPH MADDEN
The Madden Family Fund at
The Chicago Community
Foundation

ABBY S. MAGDOVITZ-
 WASSERMAN
David Wasserman, M.D.

ROBBIE MALICKI
COL Gregg Malicki

SUSAN WALSH MILLER
 & MARCIA E. MILLER
Loren R. Miller III

CHARLES FRANCIS MOLES
Kathy Harrington

ROBERT F. NICHOLSON
David Liechty

DR. JAMES L. RAPPORT
Adele Rapport

JOHN W. ROWE
Steve and Robin Solomon

DEBORAH SOBOL
Rowland Chang

HONORARY GIFTS

EUGENE BRYANT
Philip Matsikas

GERI DOBRI
Sharon and Dennis Carroll

IN HONOR OF THE 60TH
WEDDING ANNIVERSARY OF
MR. AND MRS. PHILIP ENGEL
Marcia L. Flick

BARBARA GAINES
*Jonathan Abarbanel
Karen B. Alexander
Mrs. Mary Alukos
Michael Angell
Barbara Arsenault
Robert and Pamela Becker
Mr. Daniel Bender
Allan Chinen and
Roy Bergstrom Fund
Jeanette A. Biava
Leigh and Henry Bienen
Ms. Lynne Blanton
Alan and Mary Alyce Blum
H. Constance Bonbrest
Michael Bradie
Judith Bucko
Ed Calkins
Janet Carl Smith and Mel Smith
Richard and Ann Carr
James Cavanaugh
Caroline P. Cracraft
Alan and Charlotte Cabbage
James and Rosemarie
Dagostino
Amina Dickerson
Sue Donoghue
Jan and Bill Doran
Carole and Peter Doris
Dr. and Mrs. W. Brian Duffy
Kathy Dunn
Thomas and Martha Dwyer
Nellie and Sheldon Fink
Marcia L. Flick
Patricia Frank
Don and Barbara Fuhrmann
Stephen and Helene Gabelnick
Kenneth J. Gamauf
Les and Katrina Garner
Susan Mabrey Gaud
Diane Geary
Mr. Thomas Gibbs*

*Wendy Gifford
Cheryl and Robert Gilhooley
Marilyn Gilreath-Golub
Suzanne Gossett
Ginny and Bob Grecco
Brenda and James Grusecki
Susan and Harlan Haimes
Mark and Lori Harris
George and Susan Heisler
Dale and Bethany Hendricks
Cheryl and Richard Hiipakka
Sheldon Holzman
Deborah Horwitz
and Paul Nierman
Pam and Paul James
Jeffrey Jens
BJ and Candance Jones
Ms. Joan Kaloustian
Marian H. Kurz
Leland Hutchinson
and Jean Perkins
Mr. and Mrs. Bernard Leviton
Ellen Levy
Carol Ann Macola
Sheila Penrose and
Ernie Mahaffey
Malott Family Foundation
Sharon Manuel
Mary Helen Matijevic
Barbara Molotsky
Luigi H. Mumford
Ms. Barbara A. Murtha
George and Paula Noble
Barbara Petersen
Rita Petretti
Michael and Jennifer Pichla
Peter and Alicia Pond
Susan Rabe
Helen Marlborough and
Harry Roper
Marcia and Larry Ross
Michael Ross and Nick Miller
Brant Russell
Laurie Scarpelli
Kathy and Dave Schanding
Marie-Claude and Peter Schauer
Eric Senne
John and Kay Shaw
Ms. Melinda Sherman
Patti Skigen and Gary Guttman
Richard Smart and Sheila Owens*

*Jessica and Derek Smith
Lewis and Ellen Smith
Marge and Larry Sondler
Fredric Stein
Margaret and Brent Stolzle
Sunflower Creative Arts
Karen A. Svendsen
Mr. and Mrs. James Tharin
Philip and Becky Tinkler
James M. and Carol D. Trapp
Donna Van Eekeren
Mary Kay Walsh
Ms. Amy Waters
Karen and Richard Weiland
The Wesselink Family
Foundation
Gary and Modena Wilson
Ann Wise
David Zarefsky
Anonymous (3)*

ALEX HARE
Jeffrey Hare

KATHRYN HAYLEY
*Mr. Dan Wilson
and Mrs. Kit Mahlman*

CRISS HENDERSON
*Jonathan Abarbanel
Nellie and Sheldon Fink*

BETSY KARP
*Judy Friedman
Theodore and Harriette Perlman*

BARBARA KOREN
Paul C. Gearen

FOR LIVE THEATER AT CST
*Erik Lindstrom and
Laura Budde*

STEVE AND ROBIN SOLOMON
*Richard Smart and
Sheila Owens*

HARVEY AND MARY STRUTHERS
George and Susan Heisler

ELIANA STERN'S 21ST BIRTHDAY
Lisa Gotkin

LILLIAN WALANKA
Mr. Michael Pendry

In-Kind Support

BBJ Linen
Embassy Suites Chicago
Downtown Magnificent
Mile and DoubleTree
Magnificent Mile
Food For Thought
Hall's Rental Service

Harry Caray's Tavern
Richard Hein
HMS Media, Inc.
KPMG Family for Literacy
MDR Creative
Navy Pier

Offshore, Lirica & Sable
Hotel at Navy Pier
Pollen
Chef Art Smith's Reunion
Stoli Group
Van Duzer Vineyards—
Carl and Marilynn Thoma

THE *first folio* SOCIETY

Members of the First Folio Society have generously included Chicago Shakespeare in their estate plans. The Theater honors their thoughtful commitment to our future.

Andy Atlass

Mary and Nick Babson

Joan Israel Berger

David W. Carpenter and
Orit K. Carpenter in memory
of David W. Carpenter

Marilyn Darnall

Kathy Dunn

La and Philip Engel

Michael Goldberger

Linda D. and Craig C. Grannon

Barbara Joabson

Dr. Anne McCreary Juhasz

Judy and John Keller

Mr. and Mrs. Martin J. Koldyke

Anstiss Hammond Krueck

Anne E. Kutak

Michael Charles Litt

Ray and Judy McCaskey

Jonathan F. Orser

Mark Ouweleen and Sarah Harding

Sheila Penrose and Ernie Mahaffey

Barbara Petersen

Chuck Simanek and Edna Burke

Craig Sirles

Michael and Sharon Sloan

Steve and Robin Solomon

David and Ingrid Stallé

Sandra Sweet and Mira Frohnmayer

Susan Tennant

Helen and Richard Thomas

Gayle and Glenn R. Tilles

Linda Vertrees

Frank T. Wheby

Stuart and Diana Widman

Anonymous (3)

Chicago Shakespeare gratefully acknowledges the following estates
that have provided gifts of bequests.

Stuart Abelson

Evelyn D. and John W. Barriger

George W. Blossom III

Carol Irma Chapman

Nancy Cleary

Nelson D. Cornelius

S.M. Evans

J. Friedman

Edith B. Gaines

Anne J. Hackett Estate

Julie and Parker Hall

Dick Hurckes

Corinne E. Johnson

Sherry Ferrill Kelley 1996 Trust

William Lawrence

Kathleen and Joseph Madden

Estate of Joyce E. Malden

Peggy Morrow

Harold H. Plaut

Mary Lee Reed Trust

Carol Verblen Senderowitz

Rose L. Shure and Sidney N. Shure

Join our First Folio Society and bring the magic of live theater to families for generations to come. To learn more about including Chicago Shakespeare in your estate plans, contact **development@chicagoshakes.com** or **312.667.4983**.

JOIN THE CONVERSATION



Follow **@chicagoshakes** to share
your experience with us—and with friends!

Plus, go behind-the-scenes of your
favorite productions, see what's up next
on our stages, and much more!

